

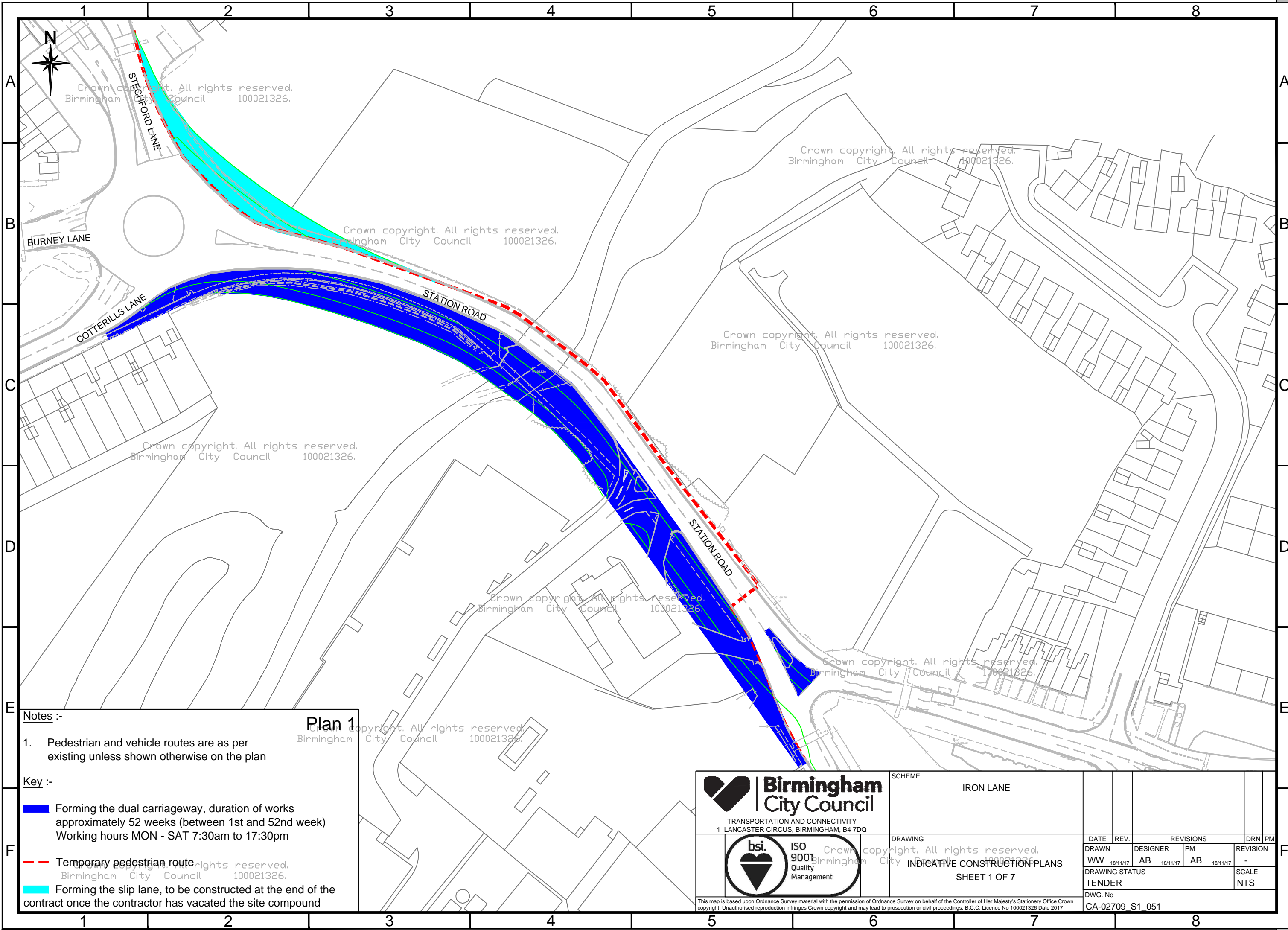

FILE PATH - X:\Commissions\CA-02709 Iron Lane - Stechford\4.0 Drawings\03. Approved Drawings\T_CA-02709_S1_051 Rev. Iron Lane_phase design sheet 1 of 7.dwg





Notes :-

1. Pedestrian and vehicle routes are as per existing unless shown otherwise on the plan

Key :-

 Forming the dual carriageway, duration of works approximately 52 weeks (between 1st and 52nd week)
Working hours MON - SAT 7:30am to 17:30pm

 Temporary pedestrian route

 Forming the slip lane, to be constructed at the end of the contract once the contractor has vacated the site compound

Plan 1



Birmingham City Council

TRANSPORTATION AND CONNECTIVITY
1 LANCASTER CIRCUS, BIRMINGHAM, B4 7DQ



bsi. ISO 9001 Quality Management

SCHEME

IRON LANE

DRAWING

INDICATIVE CONSTRUCTION PLANS

SHEET 1 OF 7

| DATE | REV. | REVISIONS | | DRN | PM |
|-----------------|----------|-----------|----|----------|-------|
| DRAWN | 18/11/17 | DESIGNER | PM | REVISION | |
| WW | 18/11/17 | AB | AB | 18/11/17 | - |
| DRAWING STATUS | | | | | SCALE |
| TENDER | | | | | NTS |
| DWG. No | | | | | |
| CA-02709_S1_051 | | | | | |

This map is based upon Ordnance Survey material with the permission of Ordnance Survey on behalf of the Controller of Her Majesty's Stationery Office Crown copyright. Unauthorised reproduction infringes Crown copyright and may lead to prosecution or civil proceedings. B.C.C. Licence No 100021326 Date 2017

FILE PATH - X:\Commissions\CA-02709 Iron Lane - Stechford\4.0 Drawings\03. Approved Drawings\T_CA-02709_S1_052 Rev. Iron Lane_phase design sheet 2 of 7.dwg

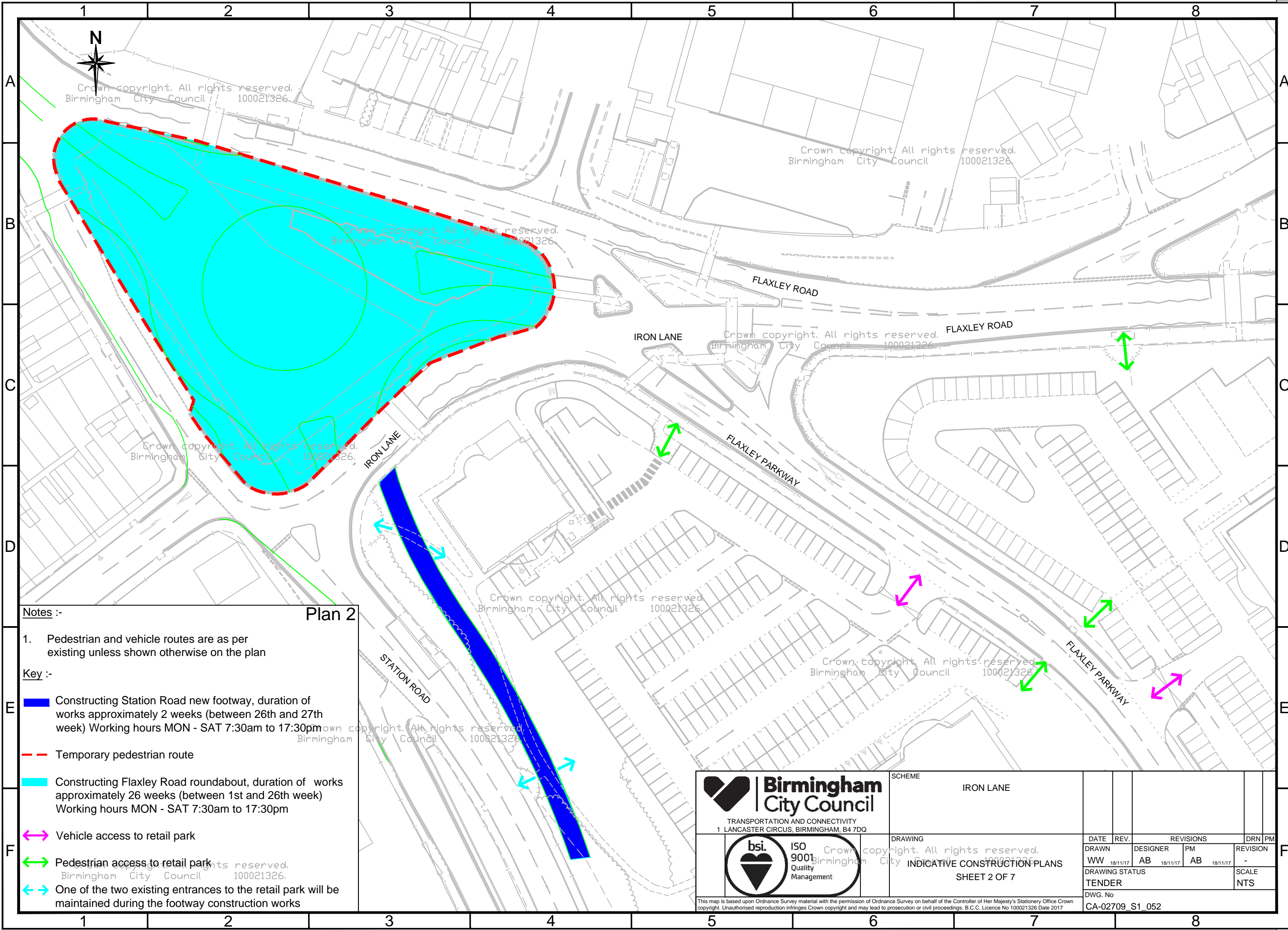

Notes :-

1. Pedestrian and vehicle routes are as per existing unless shown otherwise on the plan

Key :-

- Constructing Station Road new footway, duration of works approximately 2 weeks (between 26th and 27th week) Working hours MON - SAT 7:30am to 17:30pm
- Temporary pedestrian route
- Constructing Flaxley Road roundabout, duration of works approximately 26 weeks (between 1st and 26th week) Working hours MON - SAT 7:30am to 17:30pm
- Vehicle access to retail park
- Pedestrian access to retail park
- One of the two existing entrances to the retail park will be maintained during the footway construction works

Plan 2

| | | | | | | | |
|---|---|----------------------------|-------------------------|-------------------|---------------|--|--|
| Birmingham City Council TRANSPORTATION AND CONNECTIVITY 1 LANCASTER CIRCUS, BIRMINGHAM, B4 7DQ | | SCHEME IRON LANE | | | | | |
| | INDICATIVE CONSTRUCTION PLANS SHEET 2 OF 7 | DRAWN WW 18/11/17 | DESIGNER AB 18/11/17 | PM AB 18/11/17 | REVISIONS | | |
| | | DRAWING STATUS TENDER | | | REVISION - | | |
| | | DWG. No CA-02709_S1_052 | | | SCALE NTS | | |

This map is based upon Ordnance Survey material with the permission of Ordnance Survey on behalf of the Controller of Her Majesty's Stationery Office Crown copyright. Unauthorised reproduction infringes Crown copyright and may lead to prosecution or civil proceedings. B.C.C. Licence No 100021326 Date 2017

FILE PATH - X:\Commissions\CA-02709 Iron Lane - Stechford\4.0 Drawings\03. Approved Drawings\T_CA-02709_S1_053 Rev. Iron Lane_phase design sheet 3 of 7.dwg



A3

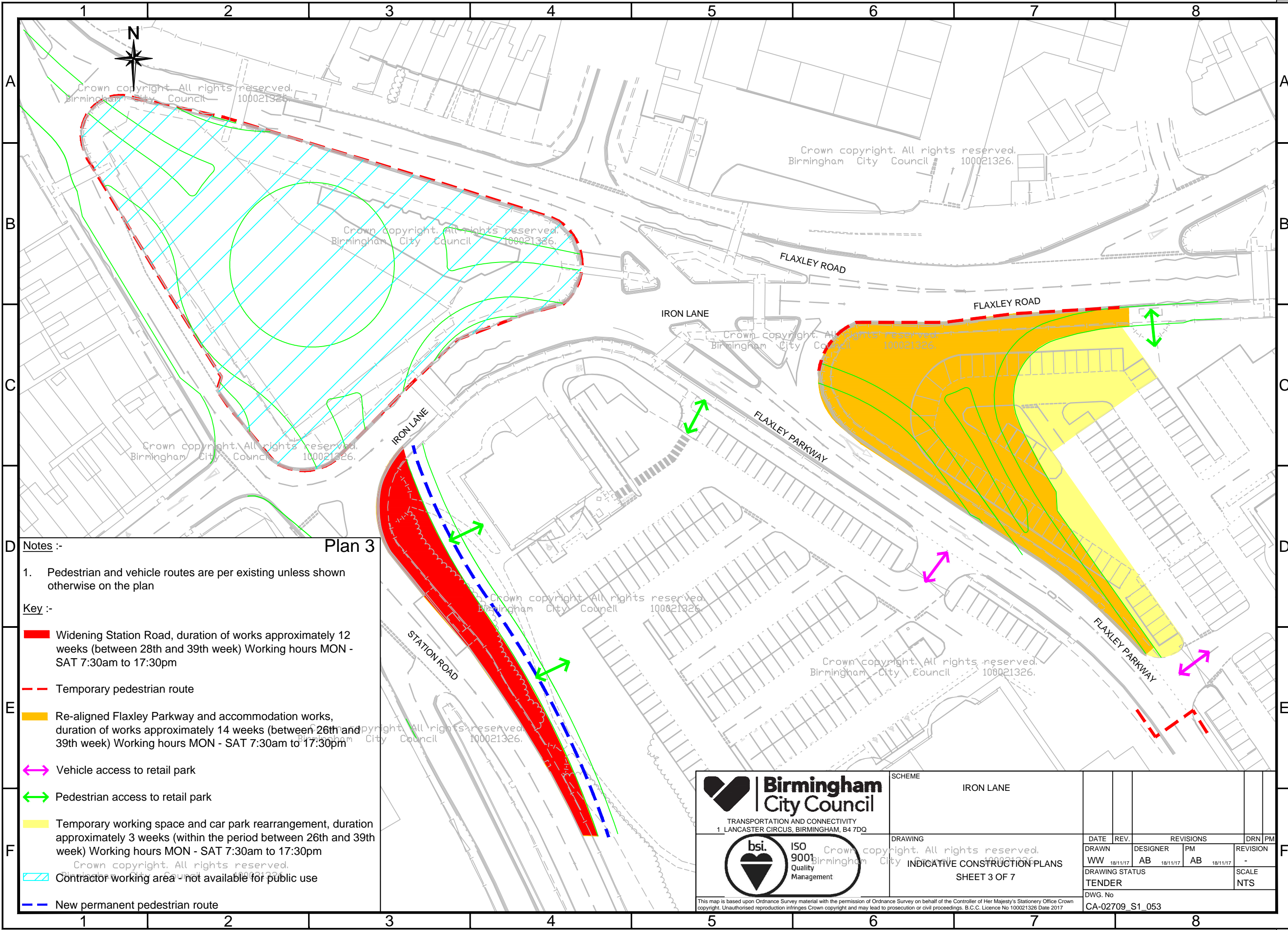



Notes :-

1. Pedestrian and vehicle routes are per existing unless shown otherwise on the plan

Key :-

- Widening Station Road, duration of works approximately 12 weeks (between 28th and 39th week) Working hours MON - SAT 7:30am to 17:30pm
- Temporary pedestrian route
- Re-aligned Flaxley Parkway and accommodation works, duration of works approximately 14 weeks (between 26th and 39th week) Working hours MON - SAT 7:30am to 17:30pm
- Vehicle access to retail park
- Pedestrian access to retail park
- Temporary working space and car park rearrangement, duration approximately 3 weeks (within the period between 26th and 39th week) Working hours MON - SAT 7:30am to 17:30pm
- Contractor working area - not available for public use
- New permanent pedestrian route

Plan 3

| | | | | | | | | | | |
|--|--|--|--|-------------|------|-----------------|--|----------|-----|----|
|  <div>Birmingham City Council</div> <div>TRANSPORTATION AND CONNECTIVITY 1 LANCASTER CIRCUS, BIRMINGHAM, B4 7DQ</div> | | SCHEME IRON LANE | | | | | | | | |
|  <div>bsi. ISO 9001 Quality Management</div> | | DRAWING INDICATIVE CONSTRUCTION PLANS SHEET 3 OF 7 | | DATE | REV. | REVISIONS | | | DRN | PM |
| <p><small>Crown copyright. All rights reserved. Birmingham City Council 100021326</small></p> | | DRAWN | | DESIGNER | | PM | | REVISION | | |
| | | WW 18/11/17 | | AB 18/11/17 | | AB 18/11/17 | | - | | |
| | | DRAWING STATUS | | TENDER | | SCALE | | | | |
| | | | | | | | | NTS | | |
| <p><small>This map is based upon Ordnance Survey material with the permission of Ordnance Survey on behalf of the Controller of Her Majesty's Stationery Office Crown copyright. Unauthorised reproduction infringes Crown copyright and may lead to prosecution or civil proceedings. B.C.C. Licence No 100021326 Date 2017</small></p> | | | | DWG. No | | CA-02709_S1_053 | | | | |

FILE PATH - X:\Commissions\CA-02709 Iron Lane - Stechford\4.0 Drawings\03. Approved Drawings\T_CA-02709_S1_054 Rev. Iron Lane_phase design sheet 4 of 7.dwg



A3

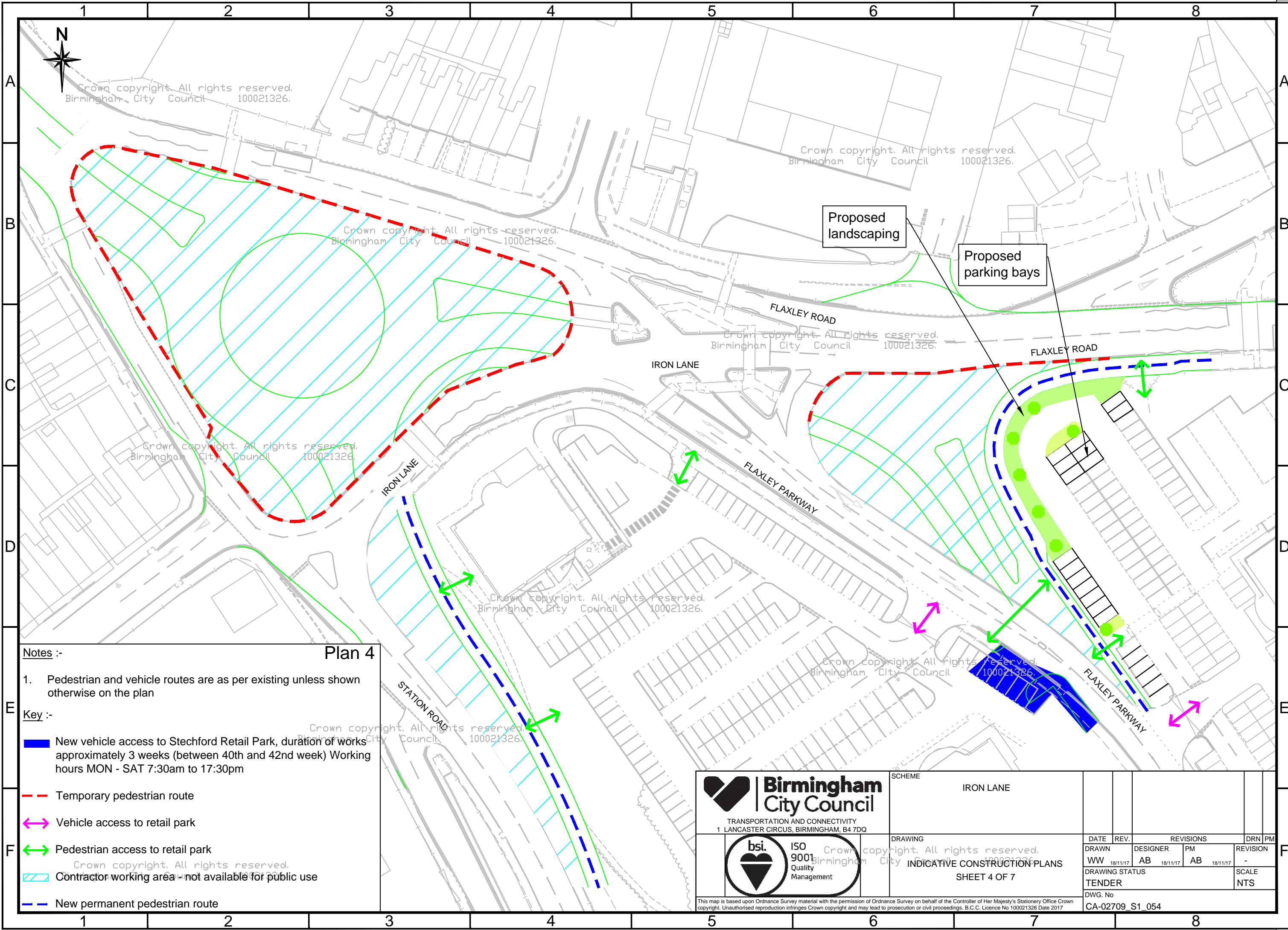



Notes :-

1. Pedestrian and vehicle routes are as per existing unless shown otherwise on the plan

Key :-

- New vehicle access to Stechford Retail Park, duration of works approximately 3 weeks (between 40th and 42nd week) Working hours MON - SAT 7:30am to 17:30pm
- Temporary pedestrian route
- Vehicle access to retail park
- Pedestrian access to retail park
- Contractor working area - not available for public use
- New permanent pedestrian route

| | | | | | | | | | |
|---|---|----------------------------|-------------------------|-------------------|---------------|--|--|--------------|----|
|  <div>Birmingham City Council</div> <div>TRANSPORTATION AND CONNECTIVITY 1 LANCASTER CIRCUS, BIRMINGHAM, B4 7DQ</div> | | SCHEME IRON LANE | | | | | | | |
|  | INDICATIVE CONSTRUCTION PLANS SHEET 4 OF 7 | DRAWING | DATE | REV. | REVISIONS | | | DRN | PM |
| | | DRAWN WW 18/11/17 | DESIGNER AB 18/11/17 | PM AB 18/11/17 | REVISION - | | | | |
| | | DRAWING STATUS TENDER | | | | | | SCALE NTS | |
| | | DWG. No CA-02709_S1_054 | | | | | | | |

FILE PATH - X:\Commissions\CA-02709 Iron Lane - Stechford\4.0 Drawings\03. Approved Drawings\T_CA-02709_S1_055 Rev. Iron Lane_phase design sheet 5 of 7.dwg



A3

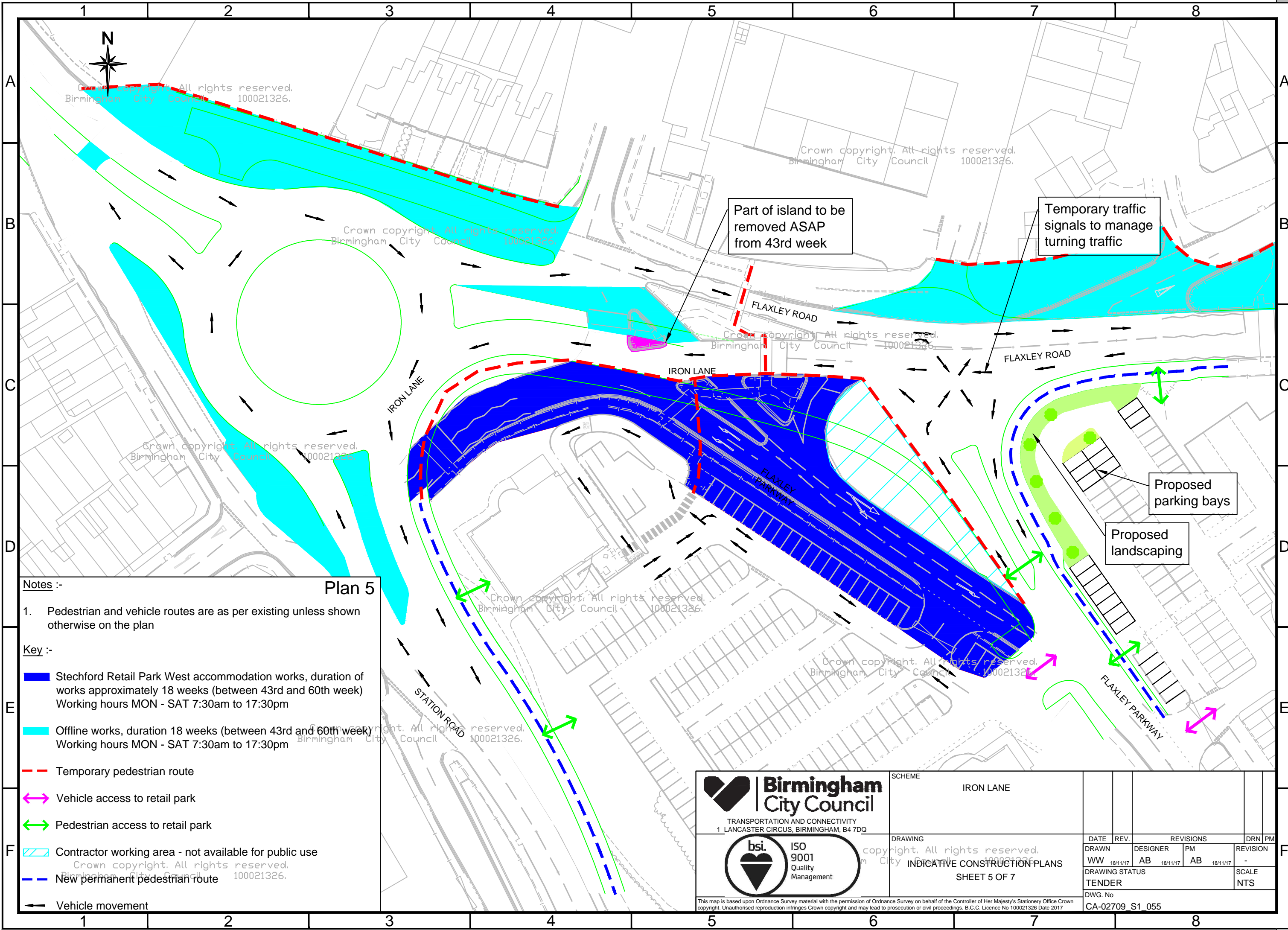



Notes :-

1. Pedestrian and vehicle routes are as per existing unless shown otherwise on the plan

Key :-

- Stechford Retail Park West accommodation works, duration of works approximately 18 weeks (between 43rd and 60th week)
Working hours MON - SAT 7:30am to 17:30pm
- Offline works, duration 18 weeks (between 43rd and 60th week)
Working hours MON - SAT 7:30am to 17:30pm
- Temporary pedestrian route
- Vehicle access to retail park
- Pedestrian access to retail park
- Contractor working area - not available for public use
- New permanent pedestrian route
- Vehicle movement

Plan 5

| | | | | | | | | | | | |
|---|---------|-------------------------------|-----------------|----------------|----------|-----------|----------|--|-----|----|--|
| <div><div>Birmingham City Council</div><div>TRANSPORTATION AND CONNECTIVITY 1 LANCASTER CIRCUS, BIRMINGHAM, B4 7DQ</div></div> <div></div> | SCHEME | IRON LANE | | | | | | | | | |
| | DRAWING | INDICATIVE CONSTRUCTION PLANS | | DATE | REV. | REVISIONS | | | DRN | PM | |
| | | SHEET 5 OF 7 | | DRAWN | DESIGNER | PM | REVISION | | | | |
| | | | | WW | AB | AB | - | | | | |
| | | | | DRAWING STATUS | | | SCALE | | | | |
| | | | TENDER | | | NTS | | | | | |
| | | | DWG. No | | | | | | | | |
| | | | CA-02709_S1_055 | | | | | | | | |

This map is based upon Ordnance Survey material with the permission of Ordnance Survey on behalf of the Controller of Her Majesty's Stationery Office Crown copyright. Unauthorised reproduction infringes Crown copyright and may lead to prosecution or civil proceedings. B.C.C. Licence No 100021326 Date 2017

FILE PATH - X:\Commissions\CA-02709 Iron Lane - Stechford\4.0 Drawings\03 Approved Drawings\T_CA-02709_S1_056 Rev. Iron Lane_phase design sheet 6 of 7.dwg



A3

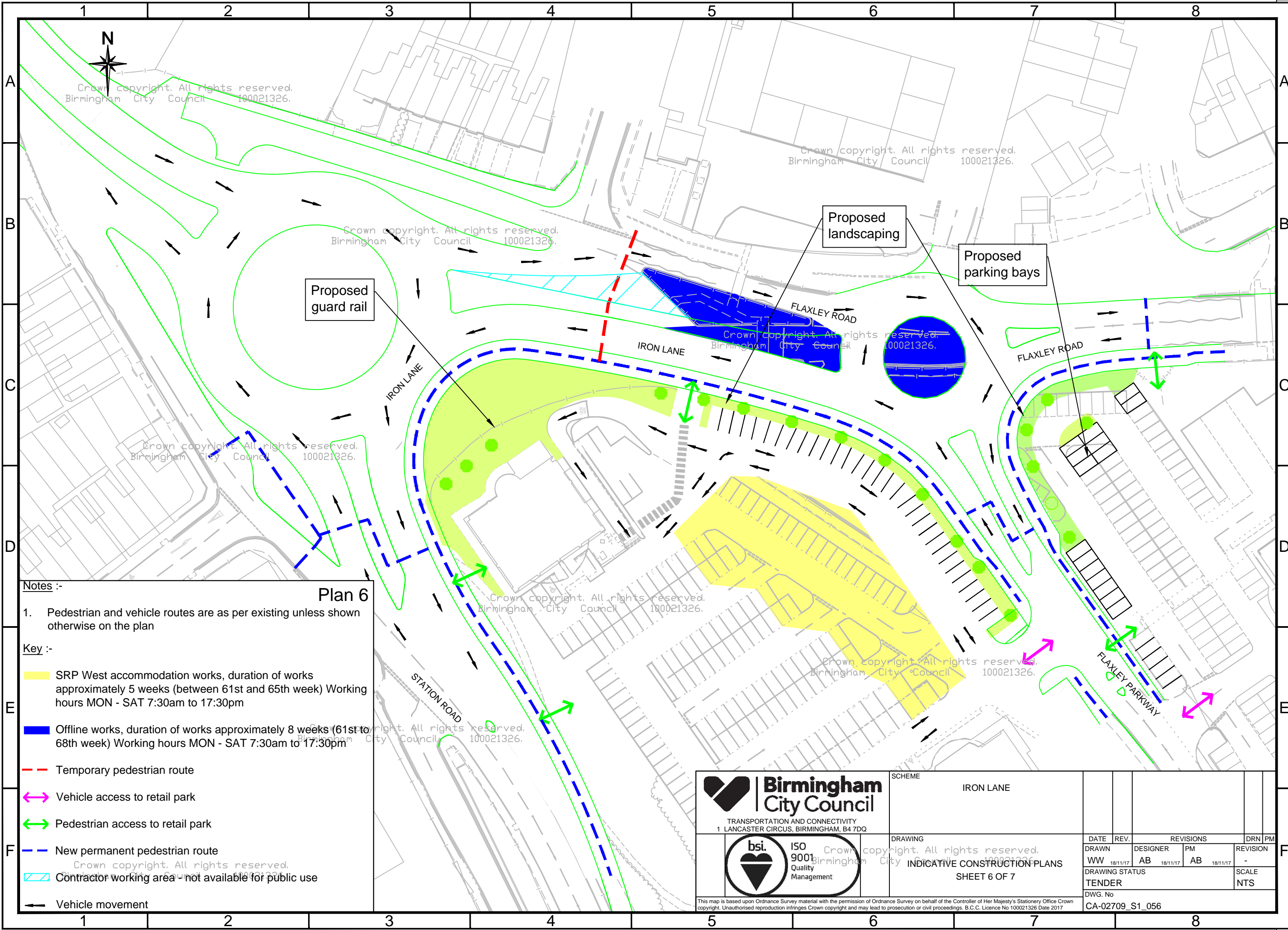



Notes :-

1. Pedestrian and vehicle routes are as per existing unless shown otherwise on the plan

Key :-

- SRP West accommodation works, duration of works approximately 5 weeks (between 61st and 65th week) Working hours MON - SAT 7:30am to 17:30pm
- Offline works, duration of works approximately 8 weeks (61st to 68th week) Working hours MON - SAT 7:30am to 17:30pm
- Temporary pedestrian route
- Vehicle access to retail park
- Pedestrian access to retail park
- New permanent pedestrian route
- Contractor working area - not available for public use
- Vehicle movement

Plan 6

| | | | | | | | | | | |
|--|--|-------------------------|--|----------------------------|----------|-----------|----------|----------|----------|----|
|  <div>Birmingham City Council</div> <div>TRANSPORTATION AND CONNECTIVITY 1 LANCASTER CIRCUS, BIRMINGHAM, B4 7DQ</div> | | SCHEME IRON LANE | | | | | | | | |
|  | DRAWING INDICATIVE CONSTRUCTION PLANS SHEET 6 OF 7 | | | DATE | REV. | REVISIONS | | | DRN | PM |
| | | | | DRAWN | | DESIGNER | PM | REVISION | | |
| | | | | WW | 18/11/17 | AB | 18/11/17 | AB | 18/11/17 | - |
| | | | | DRAWING STATUS | | | SCALE | | | |
| TENDER | | | | | | NTS | | | | |
| This map is based upon Ordnance Survey material with the permission of Ordnance Survey on behalf of the Controller of Her Majesty's Stationery Office Crown copyright. Unauthorised reproduction infringes Crown copyright and may lead to prosecution or civil proceedings. B.C.C. Licence No 100021326 Date 2017 | | | | DWG. No CA-02709_S1_056 | | | | | | |

FILE PATH - X:\Commissions\CA-02709 Iron Lane - Stechford\4.0 Drawings\03. Approved Drawings\T_CA-02709_S1_057 Rev. Iron Lane_phase design sheet 7 of 7.dwg

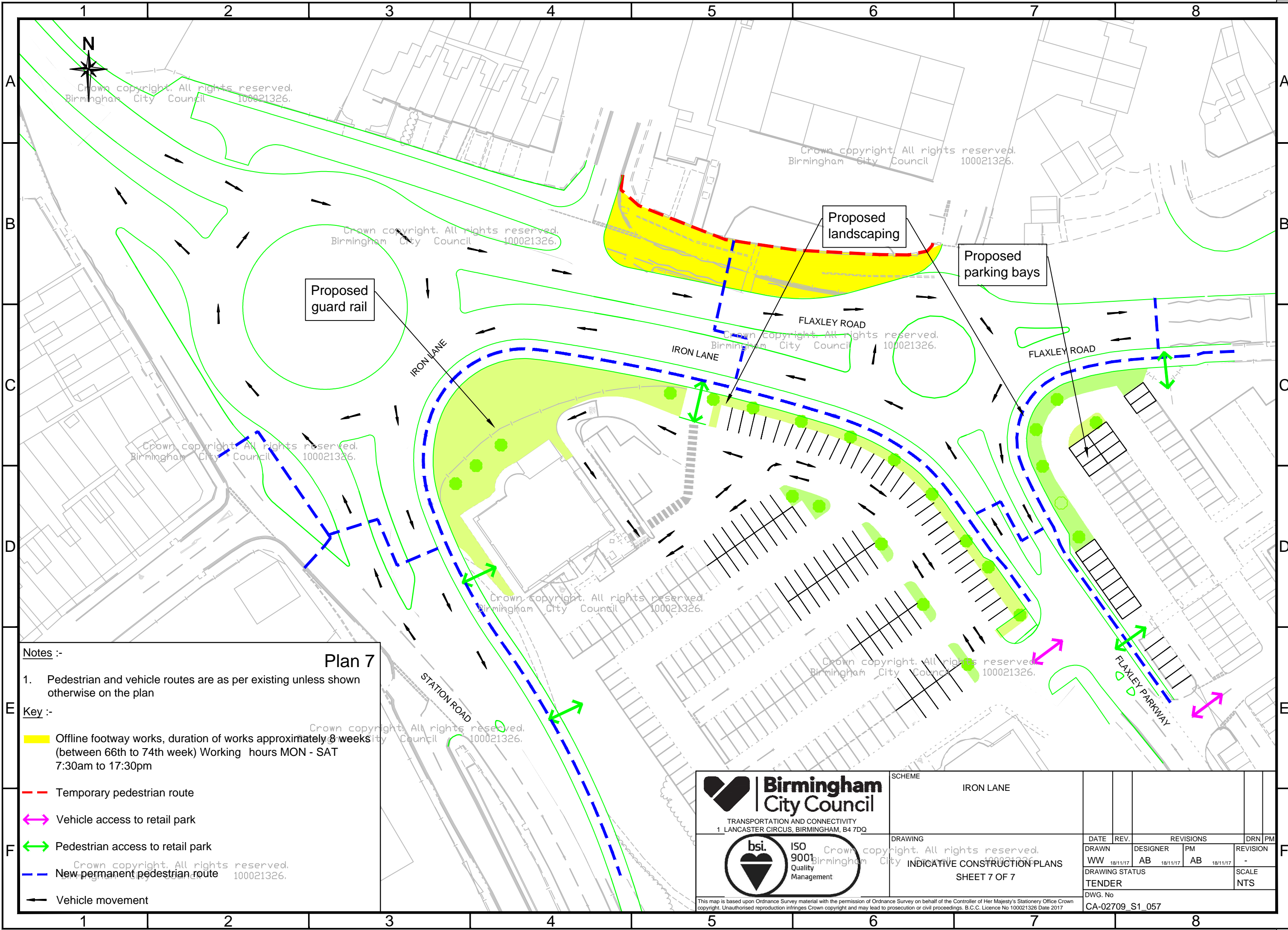

Notes :-

1. Pedestrian and vehicle routes are as per existing unless shown otherwise on the plan

Key :-

- Offline footway works, duration of works approximately 8 weeks (between 66th to 74th week) Working hours MON - SAT 7:30am to 17:30pm
- Temporary pedestrian route
- Vehicle access to retail park
- Pedestrian access to retail park
- New permanent pedestrian route
- Vehicle movement

Plan 7

Birmingham City Council

TRANSPORTATION AND CONNECTIVITY
1 LANCASTER CIRCUS, BIRMINGHAM, B4 7DQ

bsi. ISO 9001 Quality Management

| | | | | | | | | | | | |
|---------|--|-------------------------------|--|----------------|--|----------|--|-----------|--|----------|--|
| SCHEME | | IRON LANE | | | | | | | | | |
| DRAWING | | INDICATIVE CONSTRUCTION PLANS | | DATE | | REV. | | REVISIONS | | DRN PM | |
| TENDER | | SHEET 7 OF 7 | | 18/11/17 | | AB | | 18/11/17 | | AB | |
| DWG. No | | CA-02709_S1_057 | | DRAWN | | DESIGNER | | PM | | REVISION | |
| | | | | WW | | AB | | AB | | - | |
| | | | | DRAWING STATUS | | | | | | SCALE | |
| | | | | | | | | | | NTS | |

This map is based upon Ordnance Survey material with the permission of Ordnance Survey on behalf of the Controller of Her Majesty's Stationery Office Crown copyright. Unauthorised reproduction infringes Crown copyright and may lead to prosecution or civil proceedings. B.C.C. Licence No 100021326 Date 2017