Weoley and Selly Oak Ward
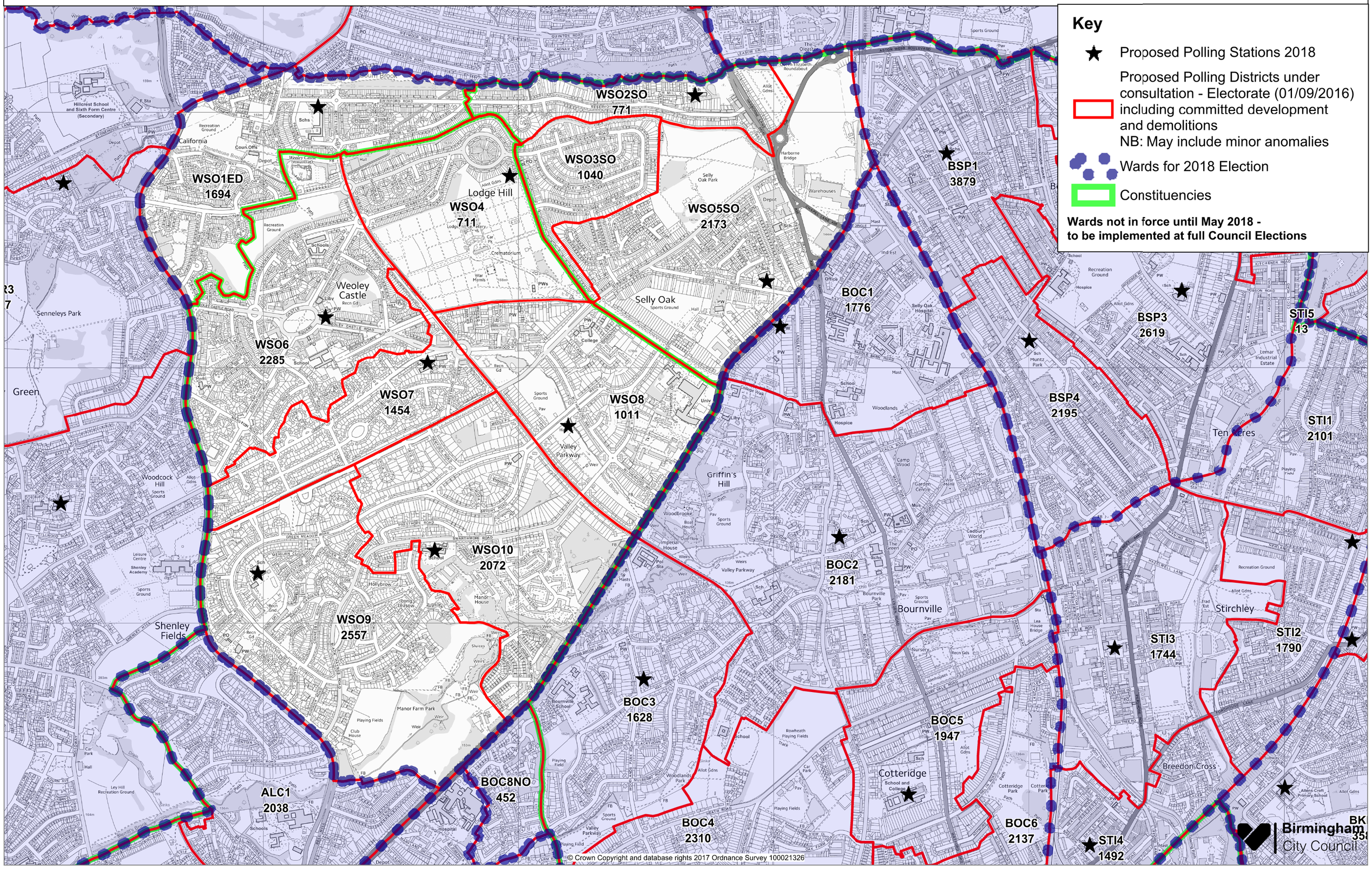
Proposed Polling Districts 2018