

BRISTOL ROAD SOUTH/TESSALL LANE JUNCTION IMPROVEMENTS

CA-02712_SS3_052

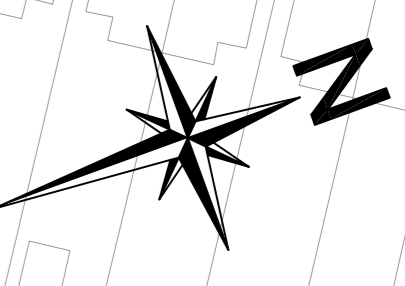
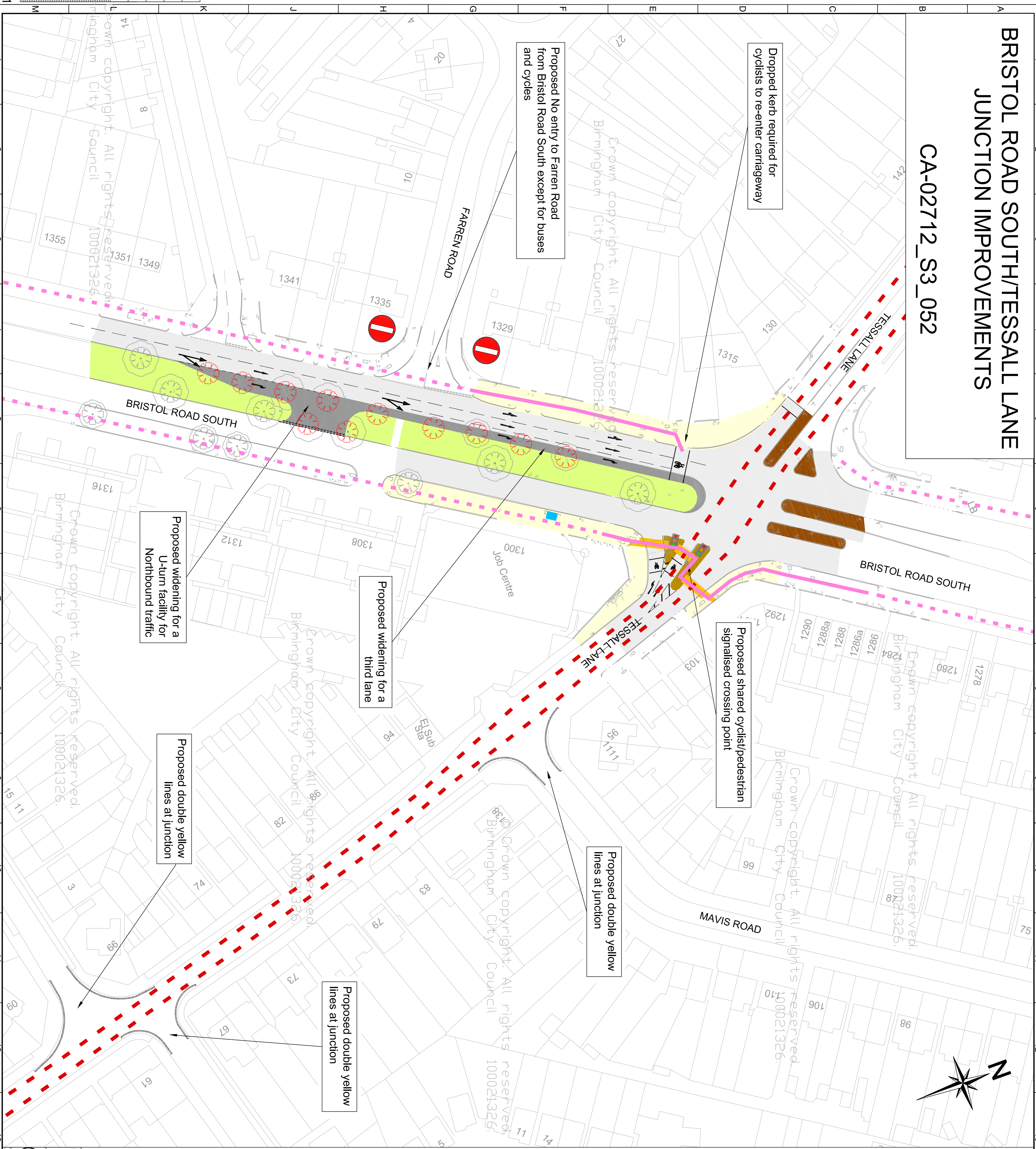

| Key:- | |
|-------|---|
| | Proposed central island |
| | Proposed pedestrian crossing |
| | Proposed carriageway |
| | Proposed landscaping |
| | Proposed footway |
| | Proposed tactile paving |
| | Proposed road markings |
| | Proposed kerb |
| | Proposed traffic signals |
| | Proposed un-segregated cycle route on footway |
| | Proposed double yellow lines |
| | Existing National Cycle Network Route 5 |
| | Existing un-segregated cycle route on footway |
| | Existing footway to remain |
| | Existing landscaping to remain |
| | Existing carriageway to remain |
| | Existing central island to remain |
| | Existing tree to remain |
| | Tree to be removed; replacement tree to be provided |
| | Existing bus stop to be upgraded by Centro |
| | Existing road markings |

Birmingham City Council
HEAD OF TRANSPORTATION SERVICES
BRISTOL ROAD SOUTH
BIRMINGHAM B15 2TT

ICE **AWARD** **WINNER**
ICE Award Winner

| | | | |
|---------|------|-------------------------|------|
| SCHEME | | LONGBRIDGE CONNECTIVITY | |
| DRAWING | | TESSALL LANE JUNCTION | |
| DRAWN | | REVISION | |
| MM | ANHS | MM | ANHS |
| MM | ANHS | MM | ANHS |
| GENERAL | | GENERAL | |
| DATE | | DATE | |
| 1500 | | 1500 | |

APPENDIX F