

A Better Future

As part of its plan to ensure that the people of Birmingham have a high quality of life, the City Council is drawing up proposals to improve the neighbourhood at Meadway.

These are initial proposals for consultation and comment. The proposals include providing new high quality homes and improved and new facilities at Kent's Moat Recreation Ground.

The objectives of the proposals are to provide:

- A mix of homes for sale and affordable homes for rent and low cost home ownership in a range of different house types that meet the needs of the community and gives people a choice of homes
- Homes built to improve the security of existing homes on the perimeter of the park
- Homes built to high energy efficiency standards to reduce impact on the environment
- Funding to improve the park, providing a more welcoming, safer and higher quality usable area of open space
- A park that is better overlooked to improve safety and reduce crime.
- New footpaths, planting and seating areas
- New play facilities and playing pitches

We are seeking your views about the emerging proposals as they would involve a loss of some of the existing park around the perimeter. The existing park is 11.84ha (29.26 acres) and the above proposals would result in a loss of 19.5% 2.3ha (5.68 acres) of the park.

Take a look

We will be holding a Public Consultation in order to display our current proposals and will be on hand to answer any questions/comments you may have. This will be held on:

Wednesday 21st May 2008
Blakenhale Infant School
3 – 7pm

Have your say

Whether or not you are able to make it to the Public Consultation, please take a few minutes to have a look at the current development proposals overleaf and to fill out the attached questionnaire. Then simply bring it along to the Consultation or post it back to us using the Prepaid envelope provided.

The Landscape Practice Group
PO Box 2122
13th Floor Alpha Tower
Suffolk Street Queensway
Birmingham B1 1TZ



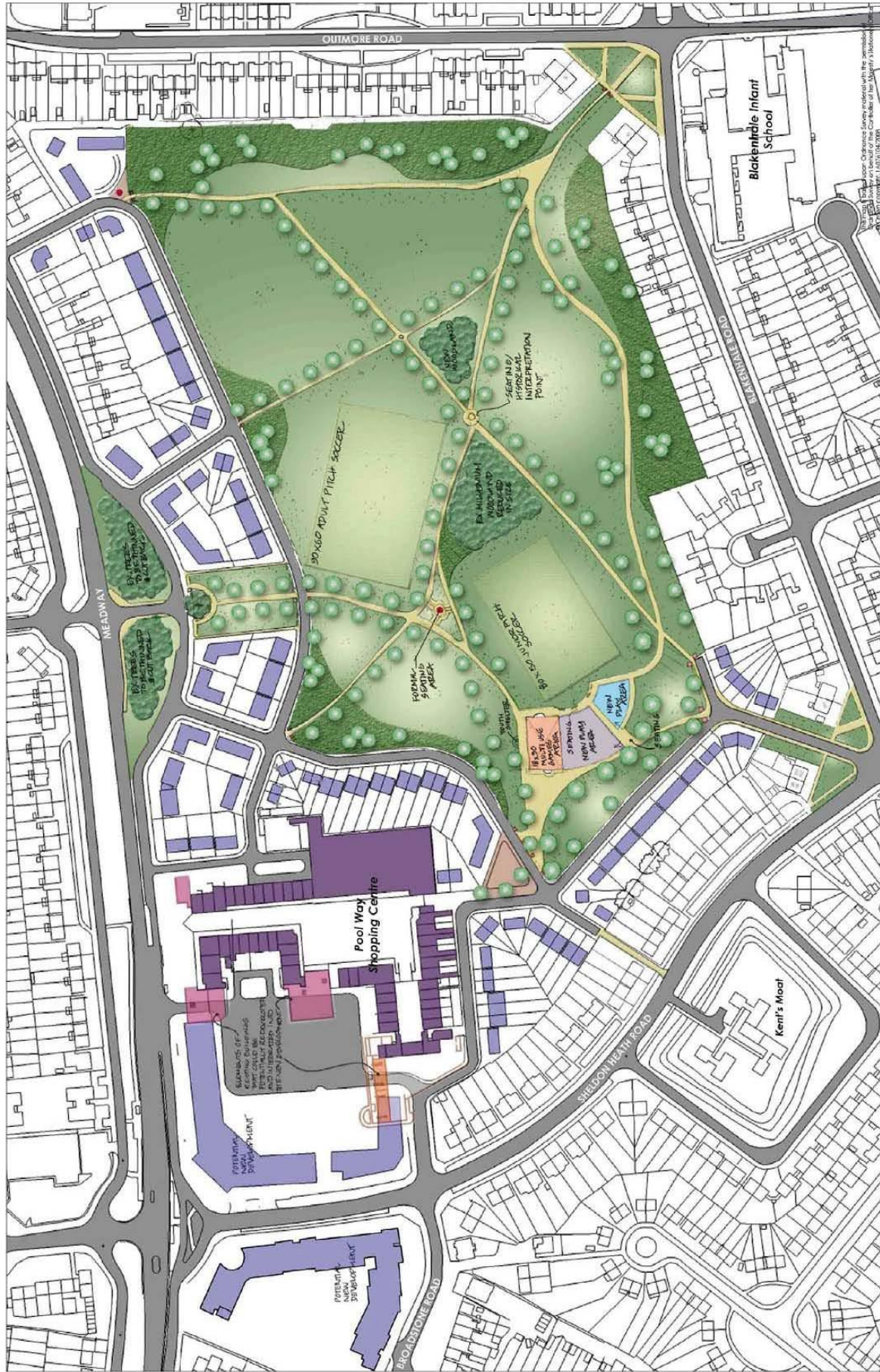

The Meadway

Kent's Moat



Outline Master Plan Proposals May 2008

improving communities



Birmingham City Council



THE LANDSCAPE PRACTICE GROUP

Not for circulation outside of the project team. All rights reserved. Copyright © 2008 Birmingham City Council. All rights reserved. This plan is for use only for the project.

Have your say

Please take a moment to fill out this questionnaire by circling the most appropriate response.

Do you agree with the principle of new housing development to the north and west of Kents Moat Recreation Ground?

Strongly agree **agree** **no view** **disagree** **strongly disagree**

Do you agree that new housing development should be built to the back of the Poolway shopping centre?

Strongly agree **agree** **no view** **disagree** **strongly disagree**

Do you agree that the new homes will improve the security of the existing houses that back onto the park?

Strongly agree **agree** **no view** **disagree** **strongly disagree**

Do you agree with the proposed improvements to Kents Moat Recreation Ground?

Strongly agree **agree** **no view** **disagree** **strongly disagree**

Do you agree that new homes built on this part of the existing open space will improve the safety and security of Kents Moat Recreation Ground?

Strongly agree **agree** **no view** **disagree** **strongly disagree**

Do you agree that the provision of new homes will make Poolway shopping centre more vibrant?

Strongly agree **agree** **no view** **disagree** **strongly disagree**

Do you think that the proposed regeneration will help create an attractive environment in which to live?

Strongly agree **agree** **no view** **disagree** **strongly disagree**

Do you have any further comments?

About You

The information you provide will help in the design and development of our proposals.

In compliance with the Data Protection Act 1998, all information is treated confidentially and is not passed on to other organisations.

PROFILE

Q 1 In which age group do you belong?

<input type="checkbox"/> 0 – 4 years	<input type="checkbox"/> 5 – 15 years	<input type="checkbox"/> 16 – 24 years	<input type="checkbox"/> 25 – 44 years
<input type="checkbox"/> 45 - 59 years	<input type="checkbox"/> 60 – 74 years	<input type="checkbox"/> 75 – 84 years	<input type="checkbox"/> 85 + years

Q 2 How would you describe your employment status?

<input type="checkbox"/> Working full time	<input type="checkbox"/> Working part time	<input type="checkbox"/> Looking after home/family	<input type="checkbox"/> Student
<input type="checkbox"/> Retired	<input type="checkbox"/> Unemployed	<input type="checkbox"/> Permanently Sick	<input type="checkbox"/> Other

Q 3 In which ethnic group do you belong?

White <input type="checkbox"/> British <input type="checkbox"/> Irish <input type="checkbox"/> White <input type="checkbox"/> Other	Mixed <input type="checkbox"/> White & Black Caribbean <input type="checkbox"/> White & Black African <input type="checkbox"/> White & Asian <input type="checkbox"/> Other Mixed	Asian or Asian British <input type="checkbox"/> Indian <input type="checkbox"/> Pakistani <input type="checkbox"/> Bangladeshi <input type="checkbox"/> Other Asian	Black or Black British <input type="checkbox"/> Caribbean <input type="checkbox"/> African <input type="checkbox"/> Other Black	Other Groups <input type="checkbox"/> Chinese <input type="checkbox"/> Other
--	--	--	---	---

Q 4 Are you male or female? Male Female

Q 5 Are you disabled? Yes No

Q 6 In which area do you live?

Postcode	House / Flat number

Thank you for taking the time to give us this information. If you would like this text in a different format, call 0121 303 4763.

Return to: The Landscape Practice Group, P.O.BOX 2122 FREEPOST BM792 BIRMINGHAM B1 1BR.

Thank you for taking the time to fill in this questionnaire. Please post the form back to us in the enclosed pre-paid envelope by
8th June 2008.

The Landscape Practice Group
 PO Box 2122
 13th Floor Alpha Tower
 Suffolk Street Queensway
 Birmingham B1 1TZ

