

CONTINUED ON SHEET 1

OLDFORD FARM ALLOTMENTS

Vehicle access to a property. Footway levels to drop to existing levels across access to tie into existing private drive

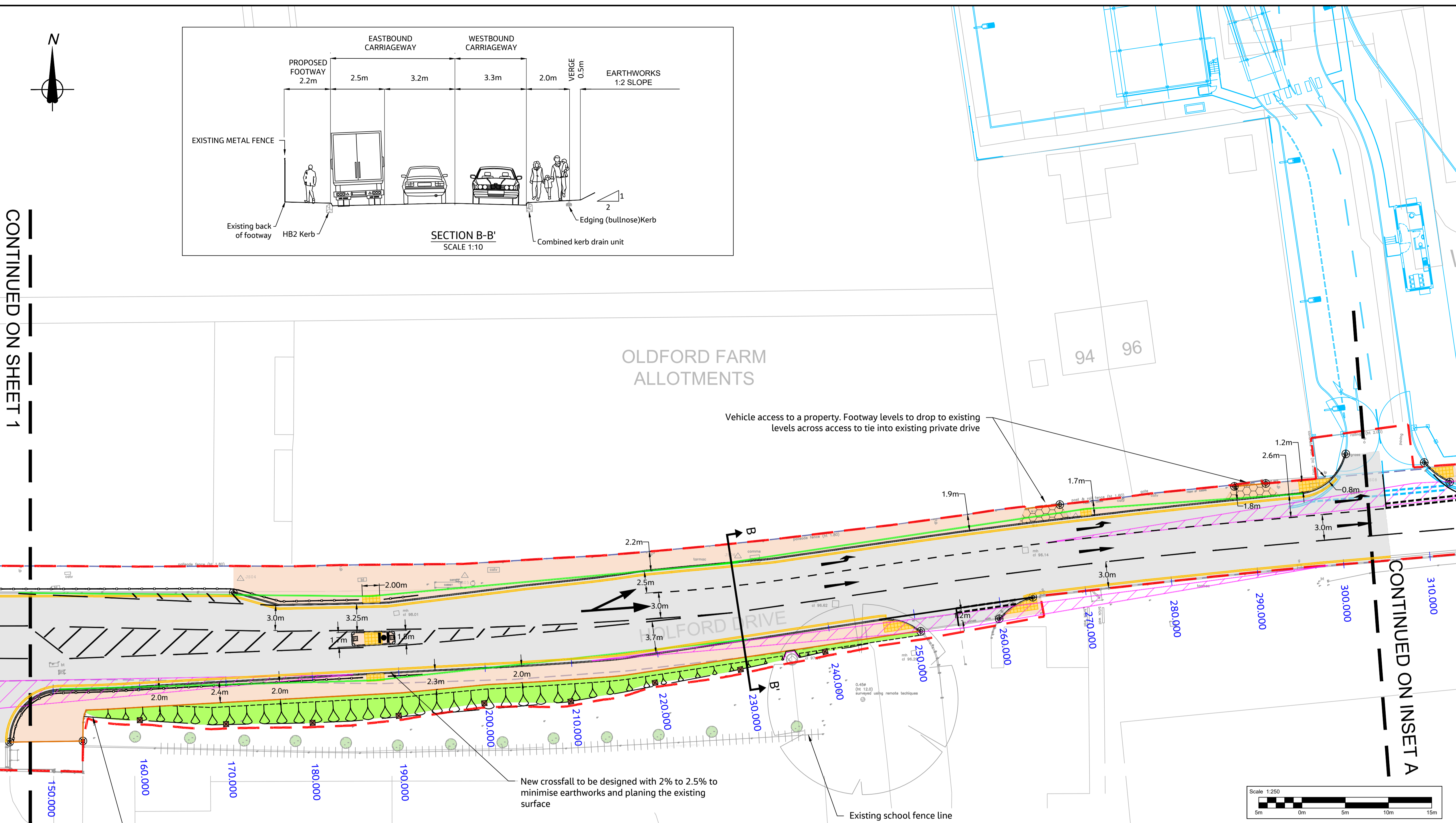

New crossfall to be designed with 2% to 2.5% to minimise earthworks and planing the existing surface

Existing school sign to be re-erected in verge

Existing school fence line

CONTINUED ON INSET A

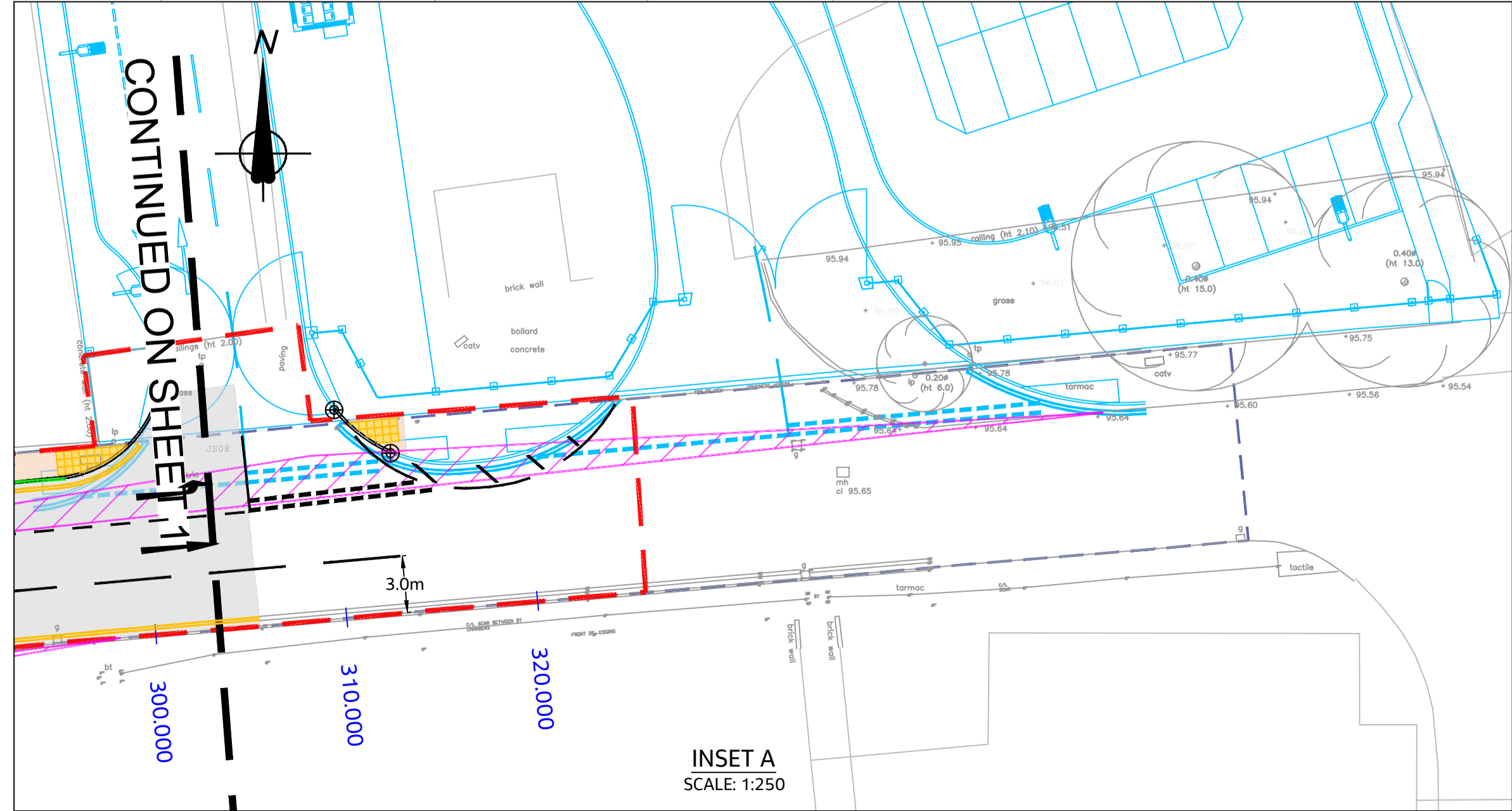

PLAN SCALE: 1:250

INSET A SCALE: 1:250

- Notes:
- All dimensions in metres unless stated otherwise.
 - Drawings to be printed in colour to enable correct viewing of symbols.
 - Do not scale.
 - The Contractor shall verify the presence and location of all services before undertaking any work in any area of the site by carrying out a full non-intrusive survey of the entire site before commencing the works.

- Key:
- Boundaries of site
 - OS/Topo
 - Recycling Centre as built information. Contractor is to verify tie-in points on site
 - Existing HMPE boundary
 - Proposed kerb alignment
 - Proposed ditch channel
 - Proposed edging kerb
 - Paving flag retaining structure
 - Proposed Earthworks (1:2 Slope)
 - Vehicle visibility Splay
 - Pedestrian visibility (crossing)
 - Proposed pedestrian guardrail
 - Proposed 3m high 'V' Mesh security fence to tie in to existing
 - Proposed 3m high x 4m wide twin mesh double leaf gate
 - Road/cycle markings
 - Approximate tie-in to existing kerbline
 - Extent of carriageway widening/resurfacing
 - Flexible footway construction
 - Proposed verge and grass seeded areas - 150mm topsoil to be seeded in accordance with Volume C, clause 3005SR and Appendix 30/5.
 - Vehicle crossover
 - Controlled tactile paving construction
 - Uncontrolled tactile paving construction
 - Proposed bollards
 - Existing trees
 - Existing traffic signal poles
 - Proposed traffic signal poles
 - Traffic signals cabinet
 - Existing traffic signal detection loops
 - Proposed traffic signal detection loops
 - Proposed traffic sign to be mounted on proposed post(s)
 - Proposed traffic sign to be mounted on street furniture
 - Relocated bin
 - Proposed reboundable bollard
 - Glasdon Glenwood™ 150 Post

Rev	Rev. Date	Purpose of revision	Drawn	Checked	Rev'd	Appr'd
POS	08/04/25	SUITABLE FOR TENDER	KG	RS	MP	MP

Jacobs
 7th Floor, 2 Colmore Square, 38 Colmore Circus
 Queensway, Birmingham, B4 6BN
 Tel: +44(0)121 237 4000 www.jacobs.com

Client

Project
**HOLFORD DRIVE
 PERRY BARR HIGHWAY WORKS**

Drawing title
**GENERAL ARRANGEMENT
 SHEET 2 OF 2**

Drawing status
Suitable for Tender

Scale	AS SHOWN	DO NOT SCALE
Jacobs No.		
Client no.		
Drawing number	N387001-JAC-0100-YY-DRW-DE-0002	Rev
		P05

© Copyright 2025 Jacobs U.K. Limited. The concepts and information contained in this document are the property of Jacobs. Use or copying of this document in whole or in part without the written permission of Jacobs constitutes an infringement of copyright. Limitation: This drawing has been prepared on behalf of, and for the exclusive use of Jacobs' Client, and is subject to, and issued in accordance with, the provisions of the contract between Jacobs and the Client. Jacobs accepts no liability or responsibility whatsoever for, or in respect of, any use of, or reliance upon, this drawing by any third party.