

Legend

- Land Available for Development - Residential
- Land Available for Development - Non Residential
- Main Rivers
- Ordinary Watercourses (dashed where culverted)
- Canals (dashed where culverted or tunnelled)
- Reservoirs (dashed where underground)
- Constituency Boundary
- Land More Susceptible to Surface Water Flooding
- Land Intermediately Susceptible to Surface Water Flooding
- Land Less Susceptible to Surface Water Flooding
- Historic Flooding Record - Surface Water
- Historic Flooding Record - Sewer

Atkins Ltd

Consulting Engineers
 The Axis, 10 Holliday Street
 Birmingham West Midlands B1 1TF
 Tel 0121 483 5000
 Fax 0121 483 5252

THIS DRAWING IS NOT TO BE SCALED

CLIENT **Birmingham City Council**

PROJECT
**Strategic Flood Risk Assessment
 Level 1**

DRAWING TITLE
**Surface Water Flooding Susceptibility
 Erdington Constituency**

SCALES	1:25000	DRAWN	PK	CHECKED	CO-ORD CHECK
		DATE	24/08/09	DATE	DATE
0			SHEET		PLOT DATE
			A2		15/09/09
DRAWING NO				REV	
5045289/06/09					

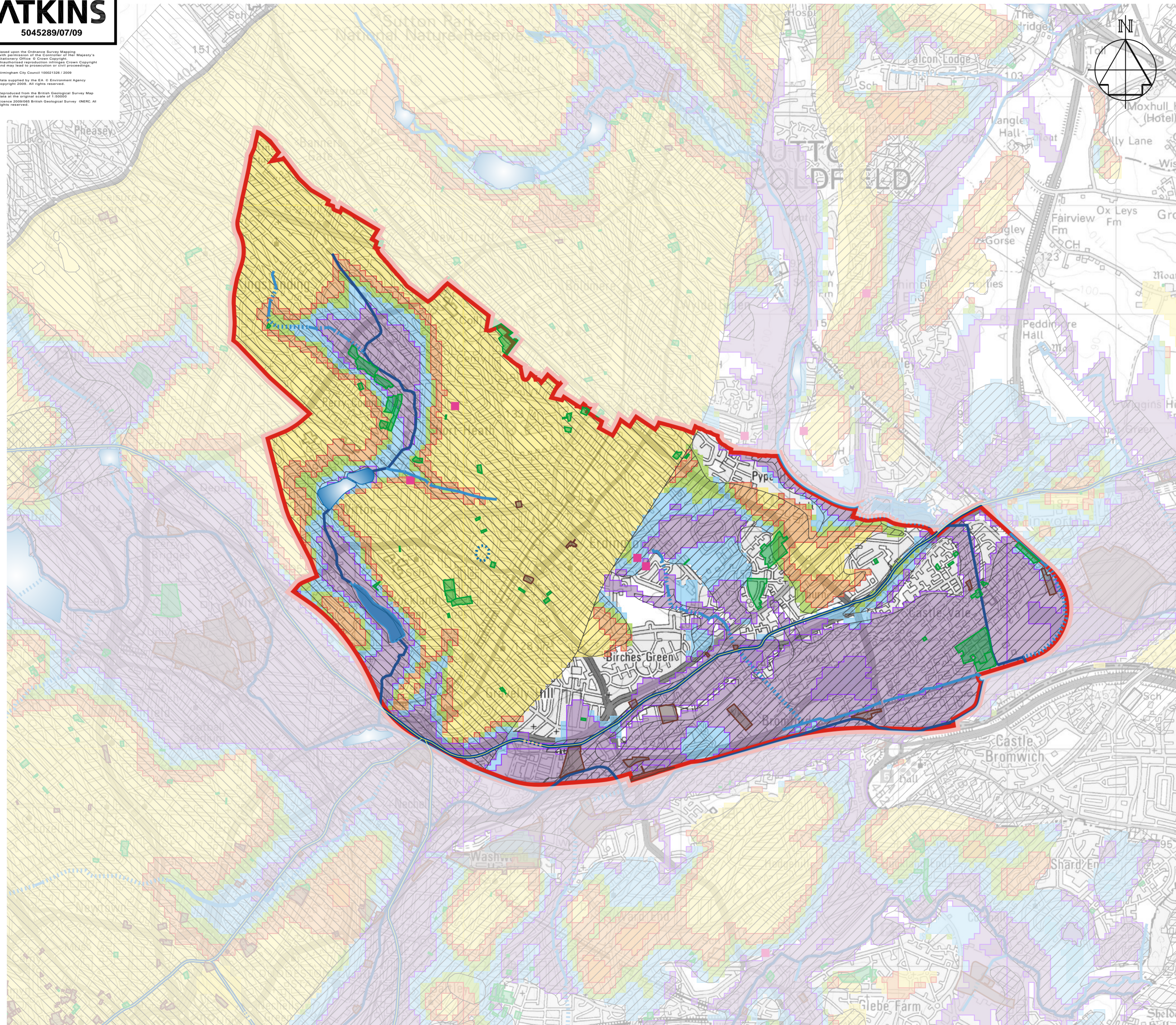

Legend

- Land Available for Development - Residential
- Land Available for Development - Non Residential
- Main Rivers
- Ordinary Watercourses (dashed where culverted)
- Canals (dashed where culverted or tunnelled)
- Reservoirs (dashed where underground)
- Constituency Boundary
- Historic Flooding Record - Groundwater
- Minor Aquifer
- Major Aquifer
- BGS Groundwater Flooding VERY HIGH Susceptibility
- BGS Groundwater Flooding HIGH Susceptibility
- BGS Groundwater Flooding MODERATE Susceptibility
- BGS Groundwater Flooding LOW Susceptibility
- BGS Groundwater Flooding VERY LOW Susceptibility

Atkins Ltd

Consulting Engineers
 The Axis, 10 Holliday Street
 Birmingham West Midlands B1 1TF

Tel 0121 483 5000
 Fax 0121 483 5252

© THIS DRAWING IS NOT TO BE SCALED

CLIENT **Birmingham City Council**

PROJECT
**Strategic Flood Risk Assessment
 Level 1**

DRAWING TITLE
**Groundwater Flooding Susceptibility
 Erdington Constituency**

SCALES	1:25000	DRAWN	PK
		DATE	DATE
		24/08/09	

CHECKED	DATE	CO-ORD CHECK	DATE

DRAWING NO	SHEET	PLOT DATE
5045289/07/09	A2	15/09/09

REV	REV
-----	-----

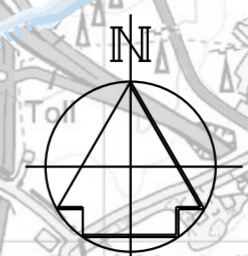
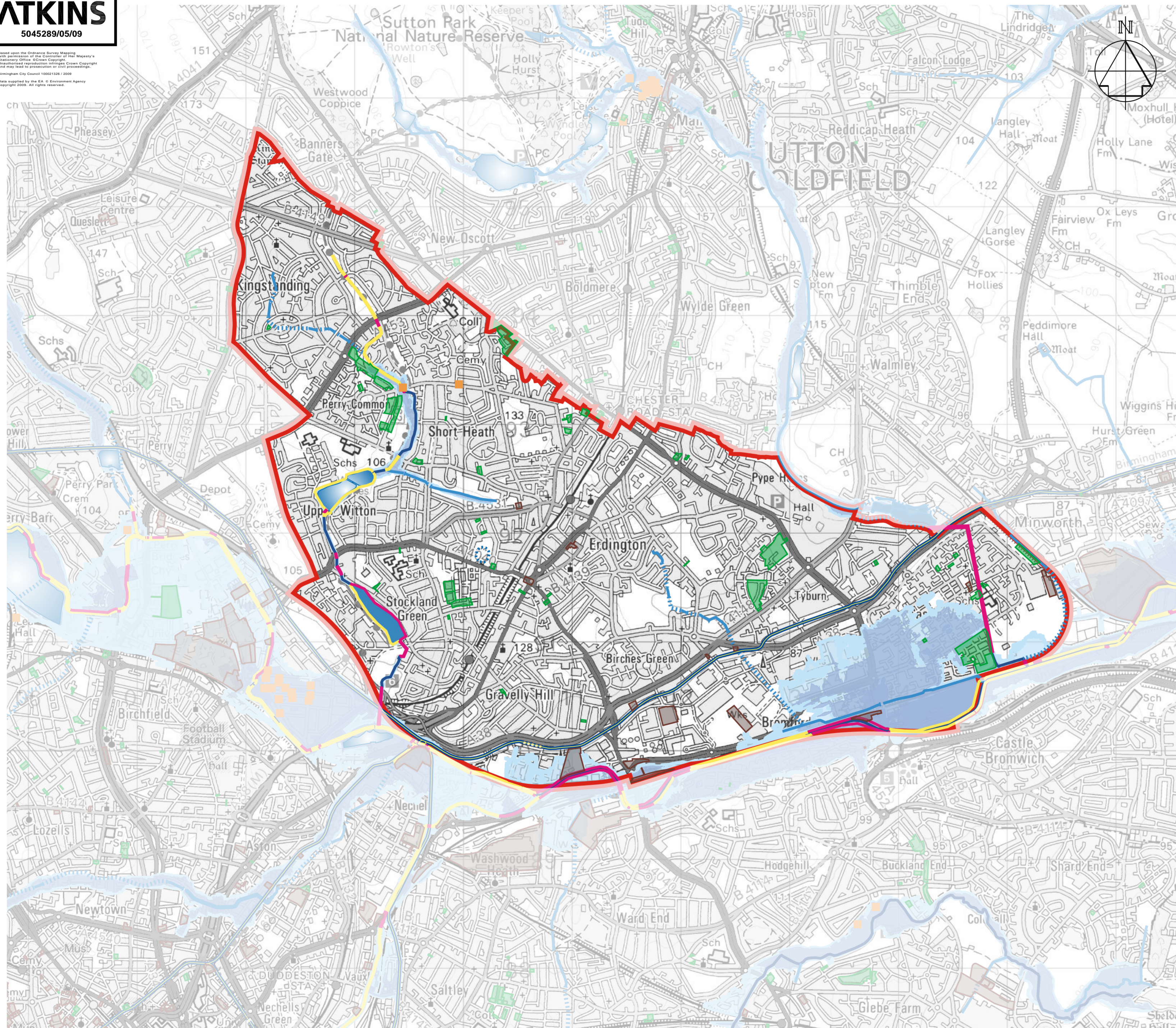

Legend	
	Land Available for Development - Residential
	Land Available for Development - Non Residential
	Main Rivers
	Ordinary Watercourses (dashed where culverted)
	Canals (dashed where culverted or tunnelled)
	Reservoirs (dashed where underground)
	Constituency Boundary
	Flood Zone 3 - 1 in 100 year return period flood outline (1% AEP)
	Flood Zone 2 - 1 in 1000 year return period flood outline (0.10% AEP)
	NFCDD - Formal/Informal Defences
	NFCDD - Maintained Channel
	Historic Flooding Record - Watercourse

Atkins Ltd

Consulting Engineers
 The Axis, 10 Holliday Street
 Birmingham West Midlands B1 1TF
 Tel 0121 483 5000
 Fax 0121 483 5252

THIS DRAWING IS NOT TO BE SCALED



PROJECT
**Strategic Flood Risk Assessment
 Level 1**

DRAWING TITLE
**EA Flood Zones and NFCDD Assets
 Erdington Constituency**

SCALES	DRAWN	CHECKED	COORD CHECK
1:25000	PK		
	DATE	DATE	DATE
	24/08/09		
0		SHEET	PLOT DATE
		A2	16/09/09
DRAWING NO		REV	
5045289/05/09			

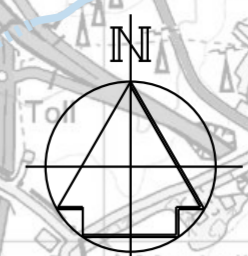
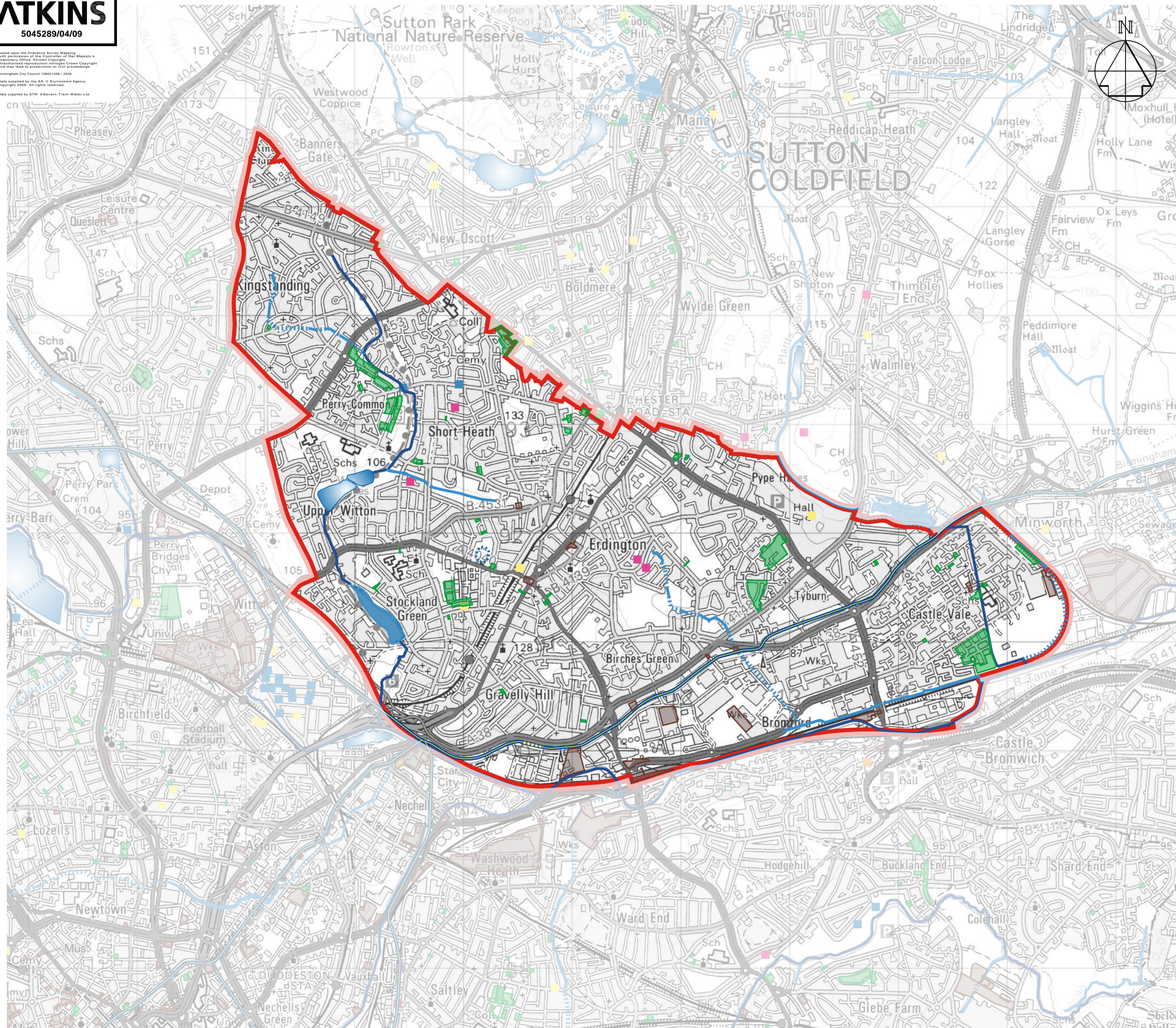

Legend	
	Land Available for Development - Residential
	Land Available for Development - Non Residential
	Main Rivers
	Ordinary Watercourses (dashed where culverted)
	Canals (dashed where culverted or tunnelled)
	Reservoirs (dashed where underground)
	Constituency Boundary
	Historic Flooding Record - Watercourse
	Historic Flooding Record - Surface Water
	Historic Flooding Record - Groundwater
	Historic Flooding Record - Sewer
	Historic Flooding Record - Canal Breach
	Historic Flooding Record - Unknown

Atkins Ltd

Consulting Engineers
 The Axis, 10 Holliday Street
 Birmingham West Midlands B1 1TF
 Tel 0121 483 5000
 Fax 0121 483 5252

THIS DRAWING IS NOT TO BE SCALED



PROJECT
**Strategic Flood Risk Assessment
 Level 1**

DRAWING TITLE
**Locations of Historic Flooding
 Erdington Constituency**

SCALES	DRAWN	CHECKED	COORD CHECK
1:25000	PK		
	DATE	DATE	DATE
	24/08/09		

DRAWING NO	SHEET	PLOT DATE
5045289/04/09	A2	15/09/09

Based upon the Ordnance Survey Map with permission of the Controller of Her Majesty's Stationery Office. Crown Copyright. Unauthorised reproduction infringes Crown Copyright and may lead to prosecution or civil proceedings.
Birmingham City Council 100021326 / 2009
Soil data: © Cranfield University (NSRI) and for the Controller of HMSO 2008

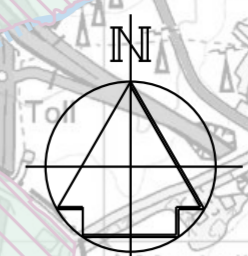
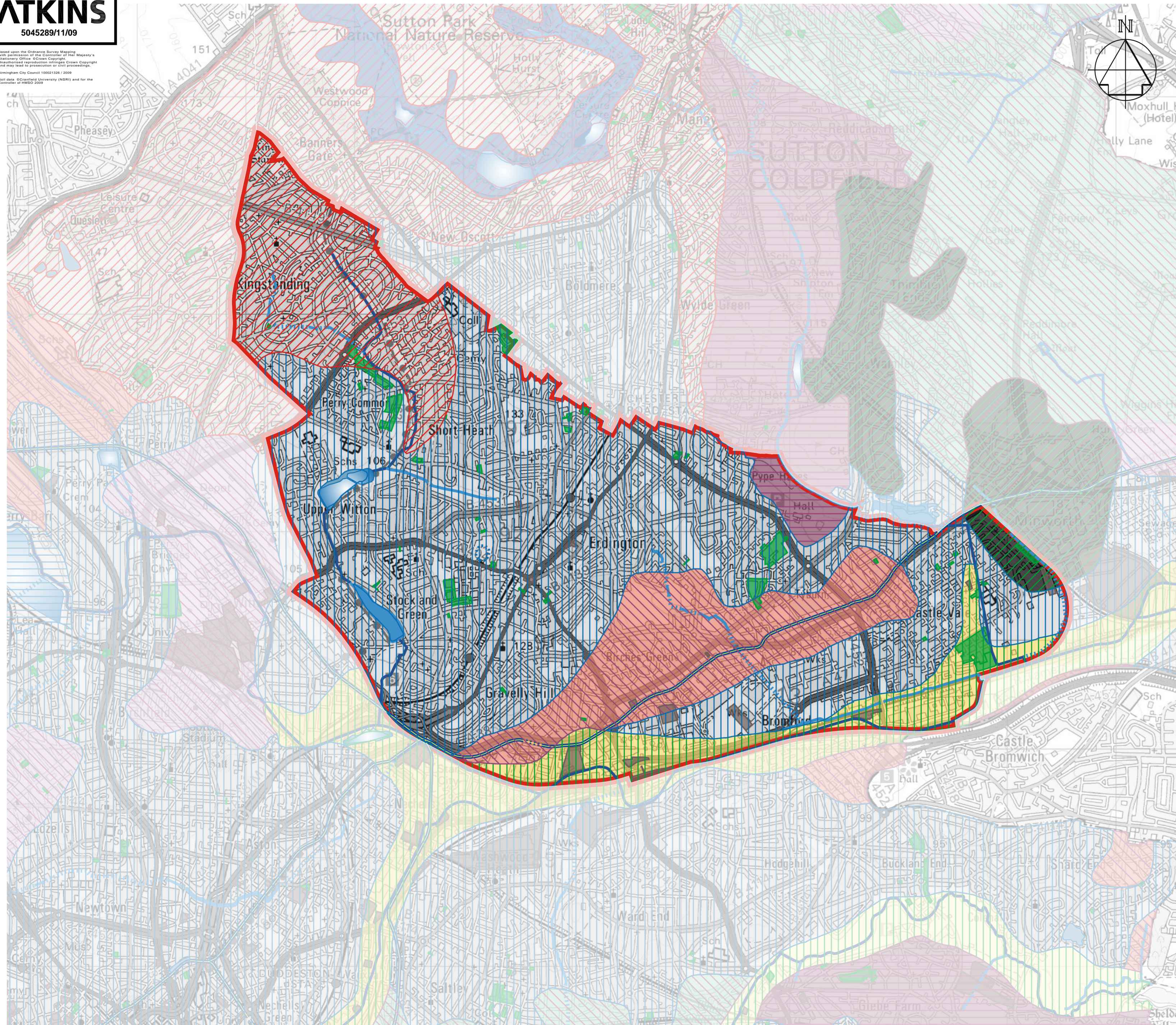

Legend

- Land Available for Development - Residential
- Land Available for Development - Non Residential
- Main Rivers
- Ordinary Watercourses (dashed where culverted)
- Canals (dashed where culverted or tunnelled)
- Reservoirs (dashed where underground)
- Constituency Boundary

Fertility

- Very Low
- Low
- Moderate
- Low to High
- Moderate to High
- High

Drainage

- Freely draining
- Slightly impeded drainage
- Impeded drainage
- Variable
- Naturally wet
- Surface Wetness

Superficial Deposits

- Freely draining slightly acid loamy soils
- Freely draining slightly acid sandy soils
- Freely draining very acid sandy and loamy soils
- Loamy and clayey floodplain soils with naturally high groundwater
- Loamy and sandy soils with naturally high groundwater and a peaty surface
- Loamy soils with naturally high groundwater
- Naturally wet very acid sandy and loamy soils
- Shallow very acid peaty soils over rock
- Slightly acid loamy and clayey soils with impeded drainage
- Slowly permeable seasonally wet acid loamy and clayey soils
- Slowly permeable seasonally wet slightly acid but base-rich loamy and clayey soils

Geology

- Drift over Permo-Triassic and Carboniferous reddish mudstone
- Glaciofluvial drift
- Glaciofluvial drift and peat
- Glaciofluvial or river terrace drift
- Paleozoic gritstone and sandstone
- Permo-Triassic and Carboniferous reddish mudstone, siltstone and sandstone
- Permo-Triassic and Carboniferous sandstone and siltstone
- Permo-Triassic and Devonian reddish conglomerate and sandstone
- Permo-Triassic reddish mudstone
- Permo-Triassic reddish mudstone and till
- Permo-Triassic reddish mudstone and alluvium
- Reddish till
- River alluvium
- River alluvium over peat
- Lake and Waterbody

Atkins Ltd

Consulting Engineers
The Axis, 10 Holliday Street
Birmingham West Midlands B1 1TF
Tel 0121 483 5000
Fax 0121 483 5252

THIS DRAWING IS NOT TO BE SCALED



PROJECT
**Strategic Flood Risk Assessment
Level 1**

DRAWING TITLE
**Geology and Superficial Deposits
Erdington Constituency**

SCALES	DRAWN	CHECKED	CO-ORD CHECK
1:25000	PK		
	DATE	DATE	DATE
	24/08/09		

0	SHEET	PLOT DATE
	A2	15/09/09

DRAWING NO **5045289/11/09** REV

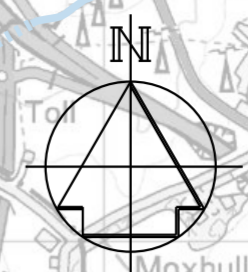
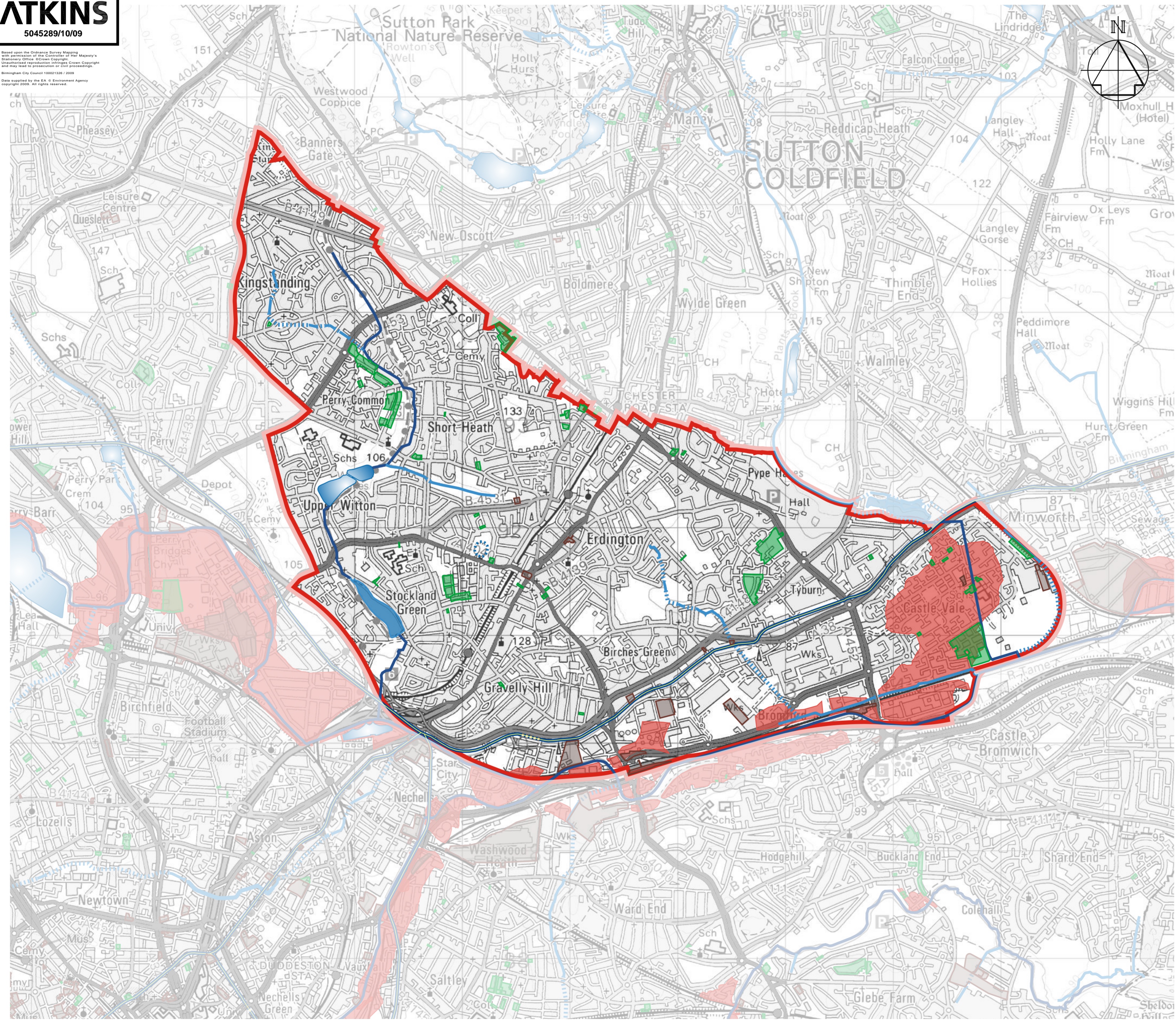

Legend

- Land Available for Development - Residential
- Land Available for Development - Non Residential
- Main Rivers
- Ordinary Watercourses (dashed where culverted)
- Canals (dashed where culverted or tunneled)
- Reservoirs (dashed where underground)
- Constituency Boundary
- Flood Warning Zones

Atkins Ltd

Consulting Engineers
The Axis, 10 Holliday Street
Birmingham West Midlands B1 1TF
Tel 0121 483 5000
Fax 0121 483 5252

THIS DRAWING IS NOT TO BE SCALED

CLIENT **Birmingham City Council**

PROJECT
**Strategic Flood Risk Assessment
Level 1**

DRAWING TITLE
**Flood Warning Zones
Erdington Constituency**

SCALES	1:25000	DRAWN	PK	CHECKED	CO-ORD CHECK
		DATE	24/08/09	DATE	DATE
0			SHEET		PLOT DATE
			A2		15/09/09
DRAWING NO				REV	
5045289/10/09					

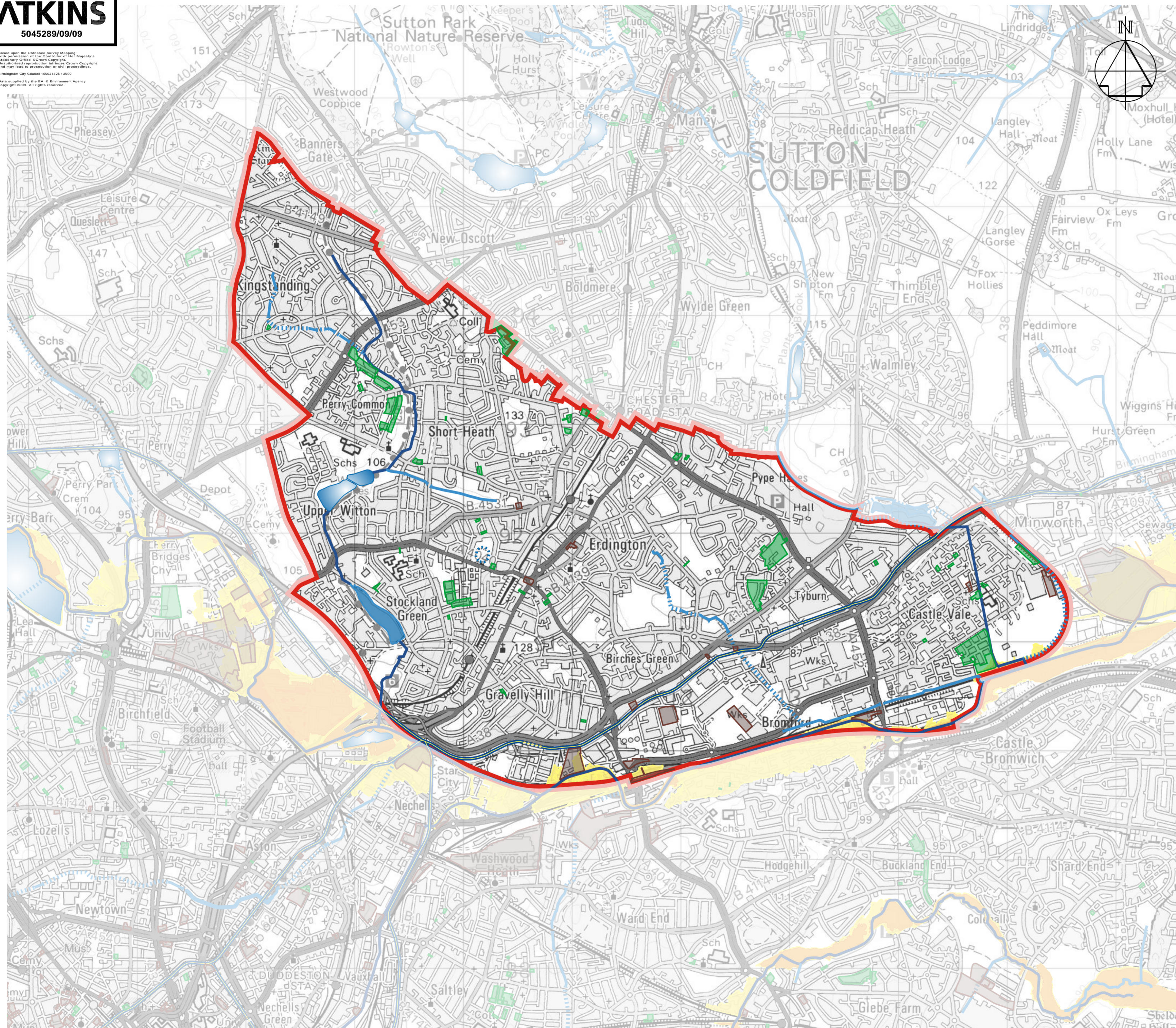

Legend

- Land Available for Development - Residential
- Land Available for Development - Non Residential
- Main Rivers
- Ordinary Watercourses (dashed where culverted)
- Canals (dashed where culverted or tunneled)
- Reservoirs (dashed where underground)
- Constituency Boundary
- Climate Change Fluvial Model Outline
- Fluvial Functional Floodplain



Atkins Ltd
 Consulting Engineers
 The Axis, 10 Holliday Street
 Birmingham West Midlands B1 1TF

Tel 0121 483 5000
 Fax 0121 483 5252

©
 THIS DRAWING IS NOT TO BE SCALED

CLIENT **Birmingham City Council**

PROJECT
**Strategic Flood Risk Assessment
 Level 1**

DRAWING TITLE
**Climate Change and Functional Floodplain
 Erdington Constituency**

SCALES	1:25000	DRAWN	PK	CHECKED		COORD CHECK	
		DATE	24/08/09	DATE		DATE	
0		SHEET		A2		PLOT DATE	
						16/09/09	
DRAWING NO		5045289/09/09		REV			

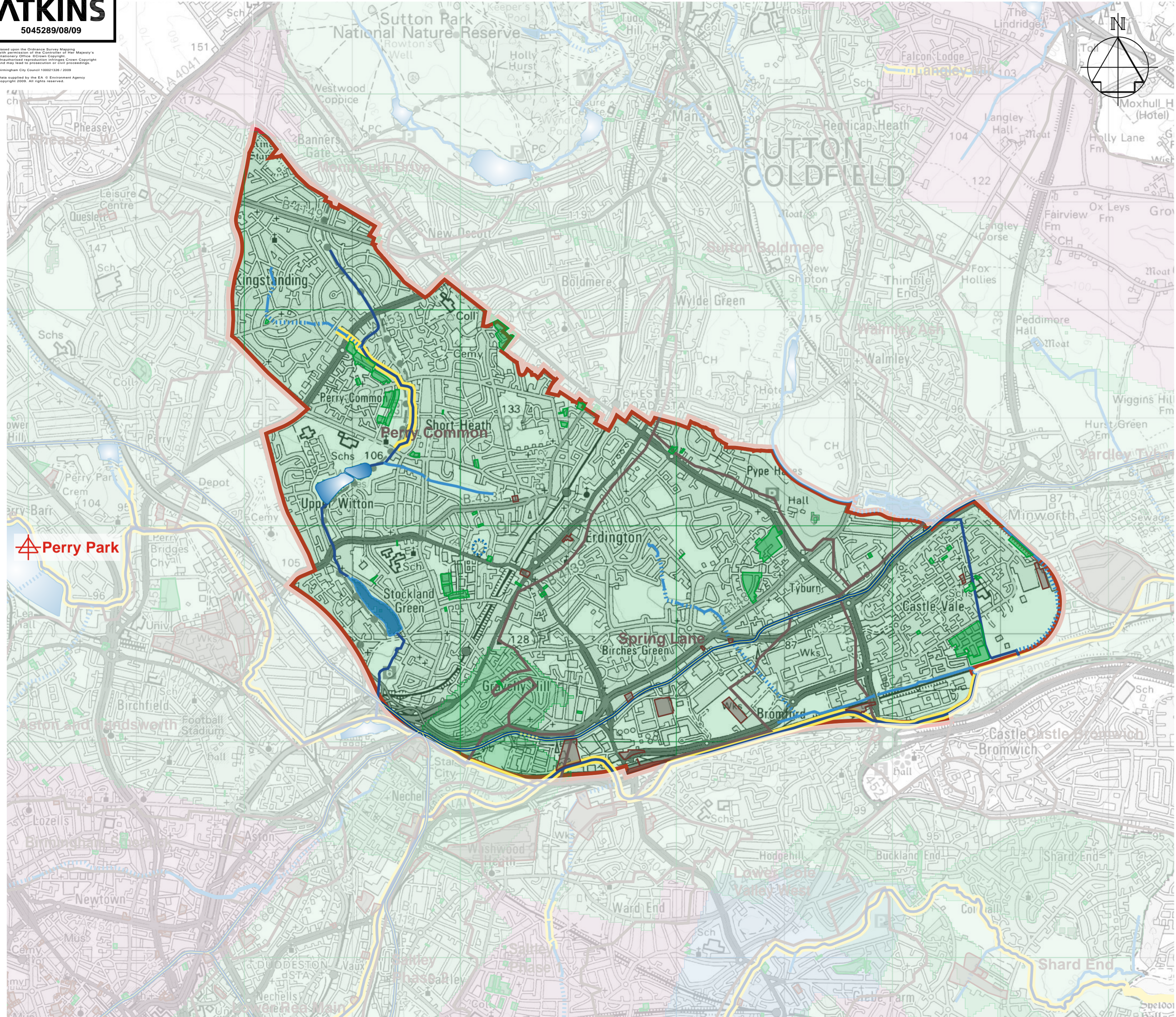

Legend

- Land Available for Development - Residential
- Land Available for Development - Non Residential
- Main Rivers
- Ordinary Watercourses (dashed where culverted)
- Canals (dashed where culverted or tunneled)
- Reservoirs (dashed where underground)
- Constituency Boundary
- LiDAR Coverage - 1m Resolution
- LiDAR Coverage - 2m Resolution
- LiDAR - No Coverage
- Watercourses Modelled
- DAP Polygons
- Rain Gauge
- Flow Gauge

Atkins Ltd

Consulting Engineers
 The Axis, 10 Holliday Street
 Birmingham West Midlands B1 1TF
 Tel 0121 483 5000
 Fax 0121 483 5252

THIS DRAWING IS NOT TO BE SCALED

CLIENT **Birmingham City Council**

PROJECT
**Strategic Flood Risk Assessment
 Level 1**

DRAWING TITLE
**Hydraulic Models and LiDAR Coverage
 Erdington Constituency**

SCALES	DRAWN	CHECKED	CO-ORD CHECK
1:25000	PK		
	DATE	DATE	DATE
	24/08/09		

0	SHEET	PLOT DATE
	A2	15/09/09

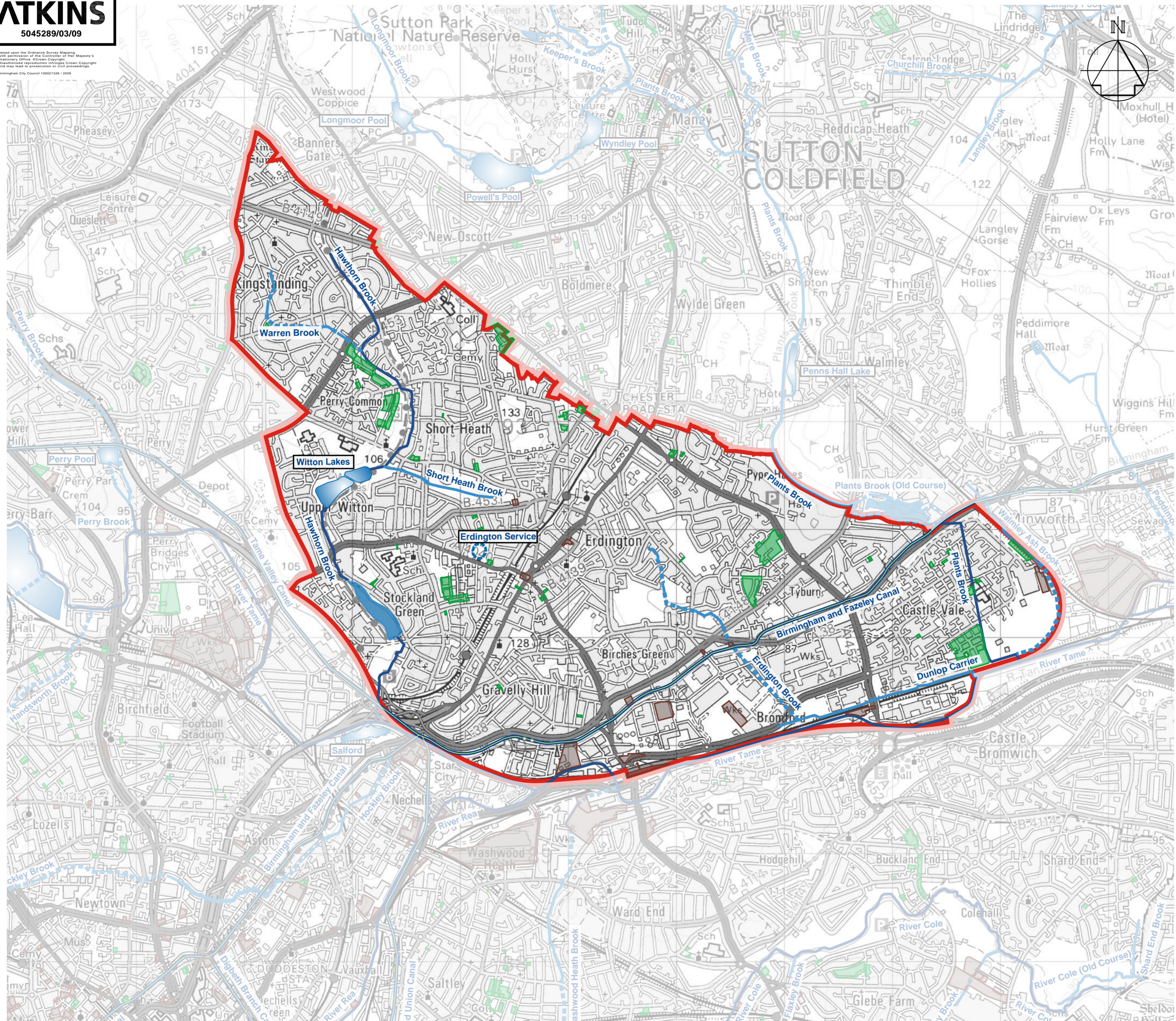

Legend

- Land Available for Development - Residential
- Land Available for Development - Non Residential
- Main Rivers
- Ordinary Watercourses (dashed where culverted)
- Canals (dashed where culverted or tunnelled)
- Reservoirs (dashed where underground)
- Constituency Boundary



Atkins Ltd

Consulting Engineers
 The Axis, 10 Holliday Street
 Birmingham West Midlands B1 1TF

Tel 0121 483 5000
 Fax 0121 483 5252

THIS DRAWING IS NOT TO BE SCALED

CLIENT **Birmingham City Council**

PROJECT
**Strategic Flood Risk Assessment
 Level 1**

DRAWING TITLE
**Water Features
 Erdington Constituency**

SCALES	DRAWN	CHECKED	CO-ORD CHECK
1:25000	PK		
	DATE	DATE	DATE
	24/08/09		

0	SHEET	PLOT DATE
	A2	14/09/09

DRAWING NO **5045289/03/09** REV